'63 Technorama

Detroit Institut

Class

ALLEN COUNTY PUBLIC LIBRARY
3 1833 06744 0922

GC
977.402
D48IT,
1963

of Technology

1963

Metropolitan Art Studio ~ Detroit

Digitized by the Internet Archive
in 2023

https://archive.org/details/technorama1963detr

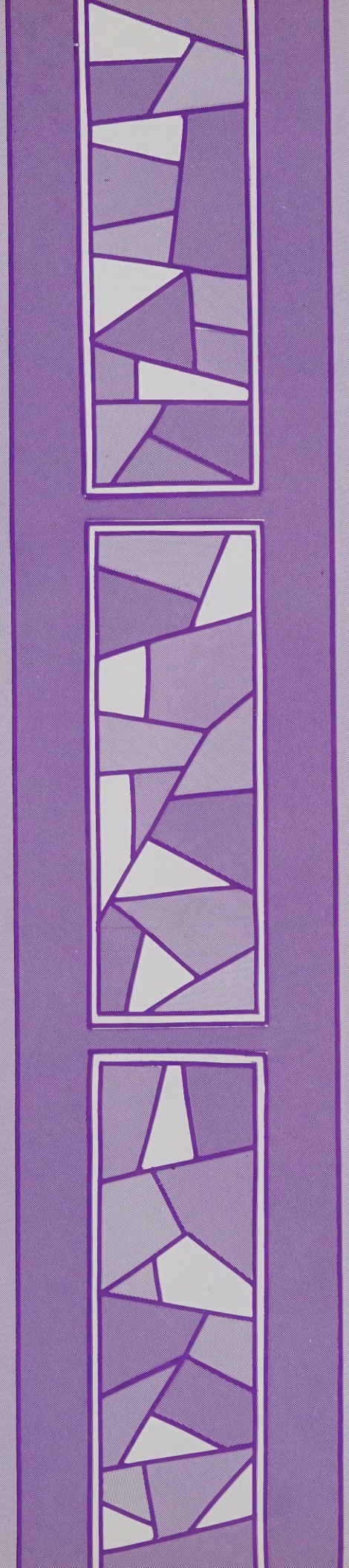

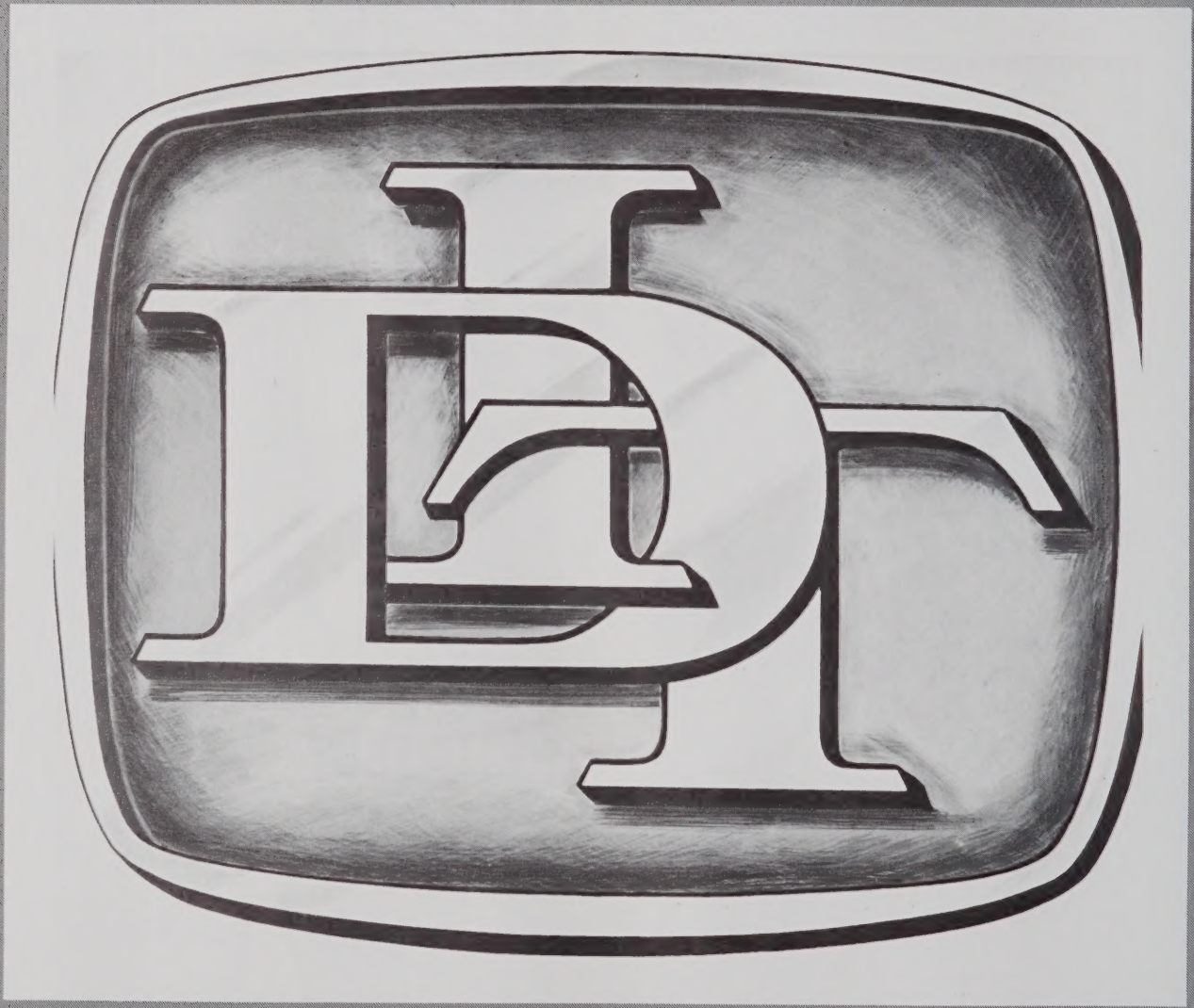

This Yearbook is dedicated to the Seniors, their Faculty, the Institute, the Administration and its perseverance in achieving accreditation.

PARKING
NO LEFT TURN

THE TECHNORAMA

Detroit Institute of Technology

1963

Detroit, Michigan

TECHNORAMA STAFF

Editor In Chief:

Danny B. Czuchnowsky

Assistant Editor:

Richard Stapnowski

Photographic Editor:

Sandy Bragman

Asst. Heinz Wolff

Sports Editor:

Michael Hoydic

Asst. Rudy Tress

Secretaries:

Terry Gould

Audrey Adkins

Artist:

Danny Czuchnowsky

Advisor:

Dean James S. Young

Cover Design:

Danny Czuchnowsky

CONTENTS:

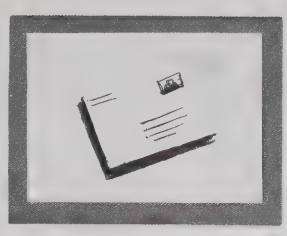

President's Message Pg. 11

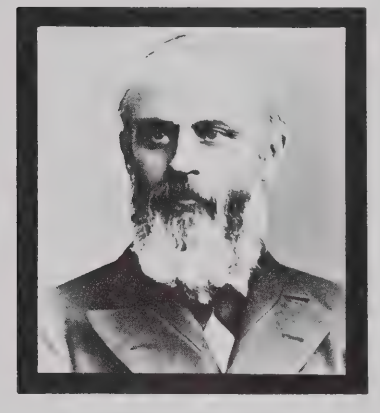

Administration . . . . . Pg. 8

Senior Section Pg. 24

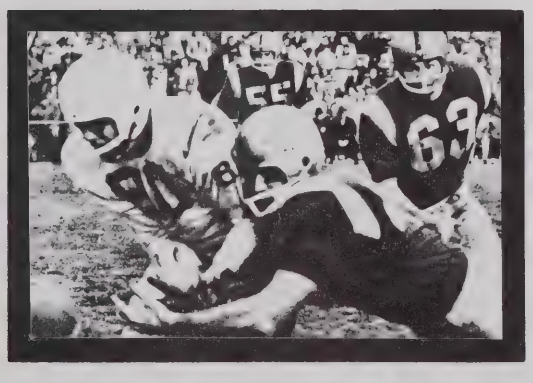

Sports . . . . . Pg. 64

Fraternities And Organizations Pg. 82

Commencement . . . . . Pg. 119

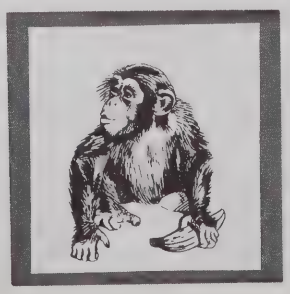

Student Activities Pg. 92

2036
DETROIT
INSTITUTE
OF
TECHNOLOGY

ADMINISTRATION

Dewey F. Barich, President

DETROIT INSTITUTE OF TECHNOLOGY

OFFICE OF THE PRESIDENT · DEWEY F. BARICH

To the Class of 1963

Congratulations! You have reached a most important goal -- attainment of a bachelor's degree.

You and your classmates have the distinction of being the first graduating class since our accreditation by the North Central Association of Colleges and Secondary Schools. This has special significance for all of us, but especially for you and your associates.

I am confident you will be a fine representative of The Detroit Institute of Technology in the years to come. Good luck to you in all that you may undertake. Keep in touch with your Alma Mater.

Sincerely yours,

Dewey F. Barich

Dewey F. Barich

Mrs. Anne Silverster
Secretary to the President.

Dr. Peter J. Turano
Dean of the College
of Arts and Science

College of Arts & Science

College of Engineering

Dr. A. T. Liu
Dean of the College
of Engineering

Dr. Joseph Lazar
Acting Dean of the College
of Business Administration

College of Business Administration

James S. Young
Dean, Student Affairs

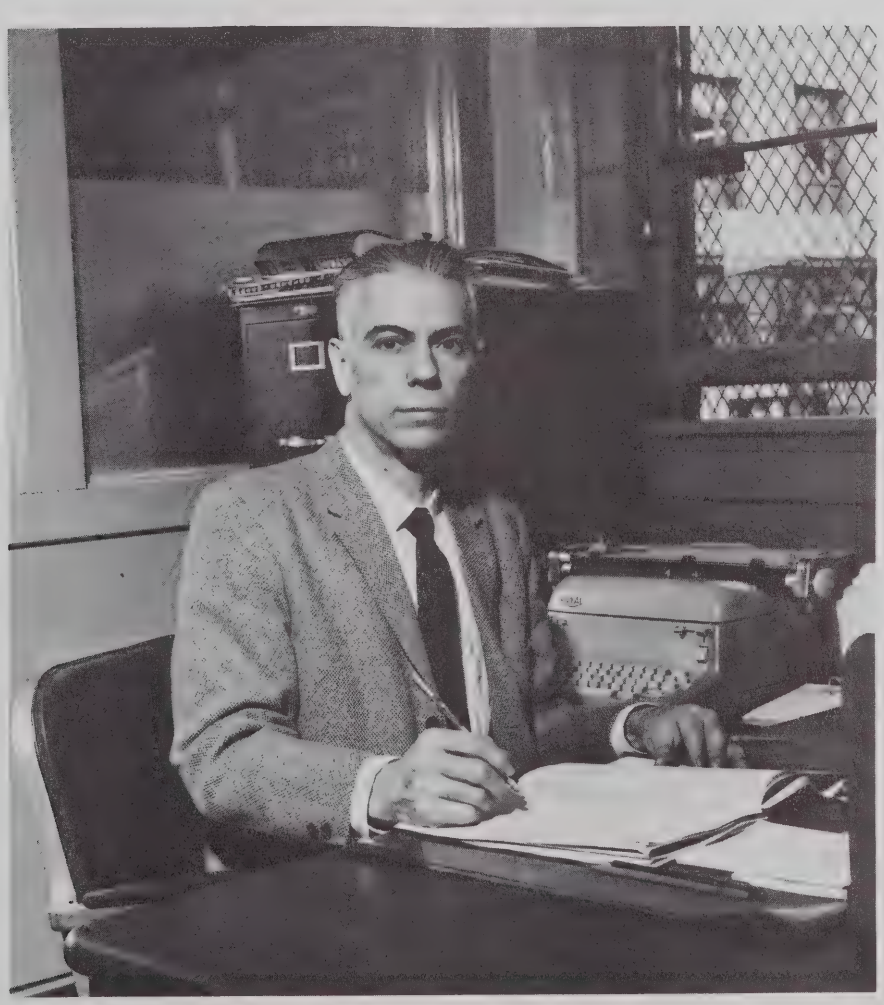

Louis Rubino
Business Manager

Ray Helsing
Director
Student Activities

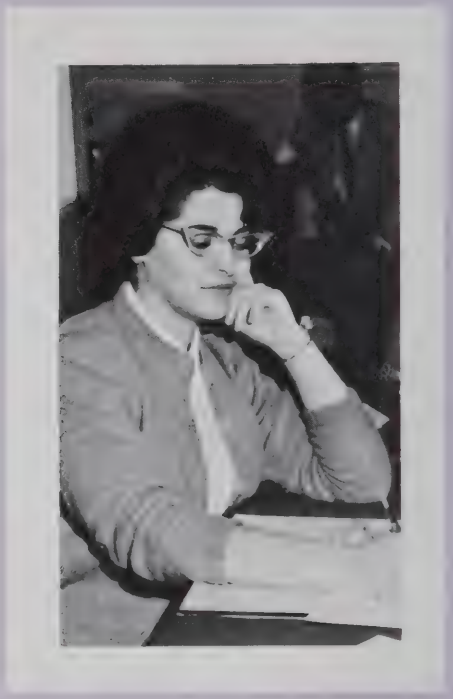

Miss Sue Tennenhouse,
Ray Helsing's
Secretary

Miss Elizabeth Anderson,
Job Placement and
Alumni Secretary

Eleanor Alcala
Bookstore Manager

Joan Feret
Switchboard Operator

Harmon Tron
Accountant

Mrs. Helen Karalash
Registrar

Library Staff

Gary MacMillan
Librarian

Left to right: Miss Jean Theisen, Catalouger; Mrs. Audry Murphy, Typist; Miss Rosemary Nix, Serials Librarian; Miss Ann Butler, Clerical.

Rene Amaya
Asst. Librarian

Margaret R. Bundy
Secretary of the Library

THE DETROIT
TECHNONIAN

EXTRA EXTRA

Special Issue THE DETROIT TECHNONIAN Thursday, March 21, 1963

DIT ACCREDITED

Preparations For North Central Accreditation Takes Five Years

Over the past five years, the Institute has been making many preparations for application to the North Central Association of Colleges and Secondary Schools. The actual application came only after several steps were taken and completed.

In June, 1961, the Institute was accepted as a candidate for membership in the North Central Association.

To become a candidate for membership, a non-accredited institution of higher learning must comply with three requisites. The institution must be chartered as a non-profit institution. The institution must include a sequence of general education in its curriculum or as a prerequisite for entrance or graduation. Finally, the institution must be actively engaged in seeking membership in the North Central Association.

There are several steps which must be followed to become a candidate. First of all, an institution which has been engaged in a self-study project may submit a copy of its status study to the Executive Board of the Commission.

The status-study will contain a complete statement of institutional purpose; a discussion of the key problems that the institution faces; and those data to be used in the preparation of the self study report.

On the basis of this status study, the executive board may allow the institution to be listed as a candidate for membership. In its consideration of the status study, the executive board will be concerned with the clarity of the institution's conception of its goals and the level of progress it has achieved in the development of educational standards, facilities and resources.

A listing as a candidate for membership indicates to the profession at large that the institution is actively engaged in the process of obtaining accreditation.

The listing of a school as a candidate allows the institution to avail itself of the services of the *College Field Council* and entitles it to a yearly subscription to the *North Central Association Quarterly.*

After a reasonable time, if the institution is making little or no progress towards accreditation, the Executive Board of the Commission on Colleges and Universities may remove the institution from its list of candidates for membership.

Since the Institute has been a candidate for membership, the necessary steps have been taken to make it possible for the Institute to apply for full membership.

DIT Is NCA Member

A dream of nearly five years became a reality yesterday when DIT became accredited with the North Central Association of Colleges and Secondary Schools.

The action was taken after several conferences were held. DIT was represented by President Dewey F. Barich, Vice-president A. T. Liu, and Dean James S. Young.

The first meeting, which was held last Sunday, was with the Committee on Types. This committee is composed of administrators, mainly deans and presidents, of colleges similar to DIT.

This committee comments on the report and interview to the Executive Board of NCA. The committee could either recommend or not recommend DIT for membership.

On Tuesday the Executive Committee met and made their recommendation to the full North Central membership.

Yesterday the whole membership met and voted the Institute into membership in NCA.

NCA Explained

The North Central Association of Colleges and Secondary Schools is an organization which is established for the purpose of accrediting colleges, universities, and secondary schools. Accreditation is intended to enforce minimum standards of education.

The association tries to stimulate the improvement of higher education at the member institutions through its accrediting practices, according to the statement of Policy of NCA in the Blue Book of Colleges, 10th edition.

Eligibility for membership in the Association is based upon character of the institution as a whole, including units within the organization, according to the Association.

Although the Institute is fully accredited by the Michigan Commission of College Accredition, being accredited by NCA gives recognization nationwide to DIT.

Accreditation facilitates the transfer of students from one institution to another. It is a strong stimulus to institutions to improve their programs, for it provides for them standards of excellence established by competent bodies.

Graduation from an accredited institution provides some assurance to the student that his diploma and credits will be recognized for certain purposes, such as admission to more advanced schools and colleges and admission to membership in learned societies and other organizations requiring graduation from approved institution.

Dr. Irwin J. Lubbers, Pres. of Hope College - Holland, Mich. and President of the North Central Association, congratulates Pres. Dewey F. Barich.

New building which helped D.I.T. achieve accreditation.

Accreditation: Result -- a Smiling President

DETROIT INSTITUTE OF TECHNOLOGY
1891
DETROIT INSTITUTE OF TECHNOLOGY

THE TECHNORAMA PRESENTS

THE GRADUATING CLASS OF '63

Donat Mondoux BBA
Corresponding Secretary

Senior Class Officers

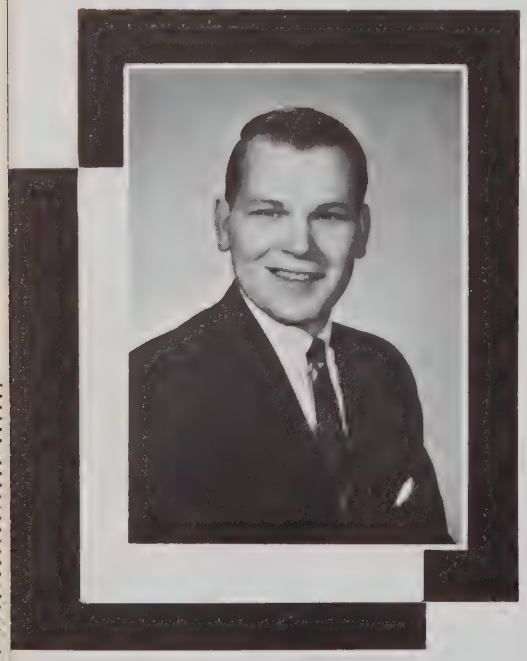

Dale Nevison BSME
Recording Secretary

Peter Moga BBA
President

Richard Stapnowski BA
Vice-President

Tom Sarowski BSCE
Vice-President

Gary Rowland BBA
Treasurer

AUGUST '62 GRADUATES

Brian Bessert
BBA

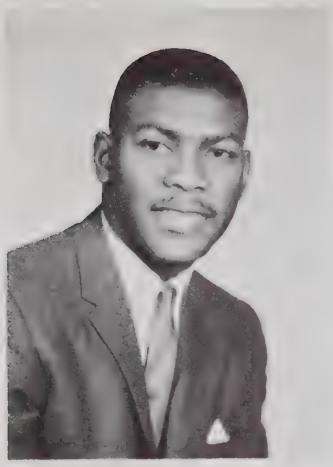

Donald Burwell
BA

Clement Corcoran
BBA

Jack Cavellier
BSME

Arnold Kushmar
BBA

Stanley Tencza
BBA

Frank Castiglione BBA
Paul Ciaramitaro BA
Edmund Dudzinski BBA
Vivian Edmond BA
Harold Joerin BS
John Jones BBA
Raymond Kalef BA
Raymond Kochanski BBA
Hilliard Kolegowski BBA
Richard Lozon BSCE

Lawrance Markiewicz BA
Michael Matuzak BS
Louis McFarland BBA
Nicholas Pappas BBA
Robert Pollack BBA
Robert Riley BA
David Robell BBA
Harvey Silverman BBA
Thomas Tabor BA
Harry Van Gordon BA

JANUARY GRADUATES

Fedhil Al-Saadi
BSEE

Frank Anessa
BBA

Charles Baisch
BSCE

Sloane Barbour, Jr.
BBA

Willa Berry
BS

Bruce Binstok
BA

Ronald Brodzik
BBA

David Broner
BBA

Clarence Burkmyre
BSME

Kenneth Collinson
BA

Jack Cartmill
BSME

Senior Class Officers

Albert Catania
BBA

George Greer
BSEE

William Jackson
BSME

Bohdan Czuchnowsky
BA

Richard Jamo
BBA

Joseph Faucette, Jr.
BBA

Richard Haist
BBA

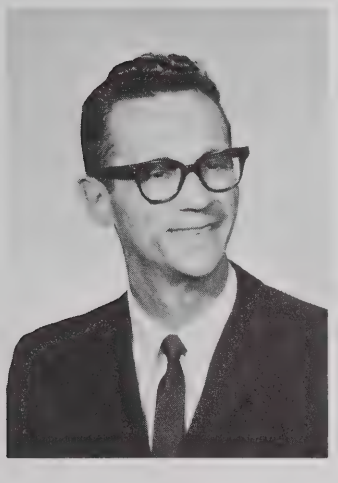

Eugene Kalis
BSEE

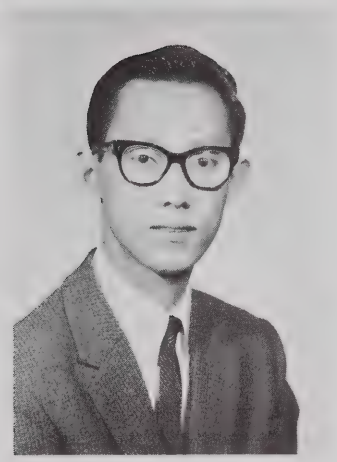

David Lam
BS

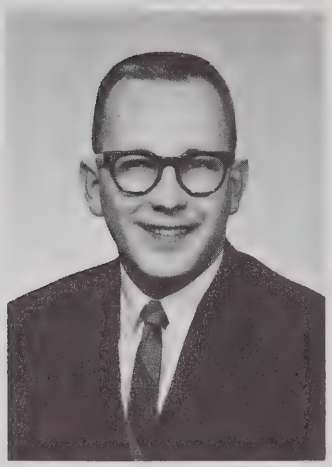

George McFaul
BBA

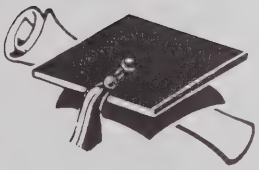

Norman Milostan
BBA

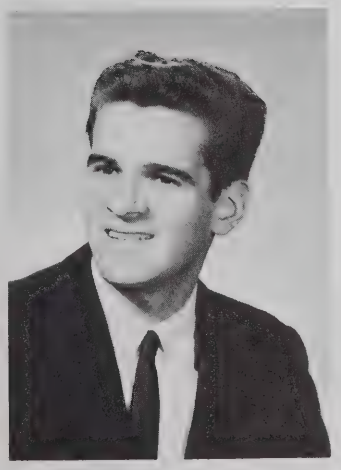

Chester Kopec
BBA

George Leslie
BBA

John Morris
BSME

Nicola Norrito
BSEE

Harvey Pearlman
BBA

Verne Pennell
BBA

Herbert Reeves
BBA

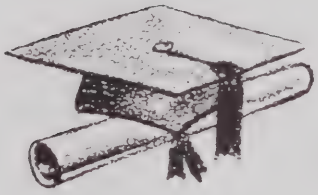

Robert Rogers
BBA

Donald Senecal
BSME

Joseph Shipman
BA

Lawrence Silets
BBA

Benjamin Smith
BBA

Edward Stanko
BBA

John Stobar
BBA

Thomas Strock
BA

Charles Sundberg
BSEE

Chung-Kwong Sujo
BBA

Honor Graduates at Honor Convocation
Left to Right: Benjamin Smith, President Dewey F. Barich, Bessie A. Cobbins, Thomas W. Jarowski.

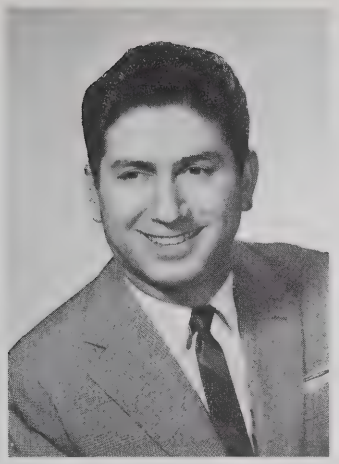

Raffaele Toppi
BSEE

Fritz Trent
BSME

Thomas Turchan
BSME

Thaddeus Urban
BSME

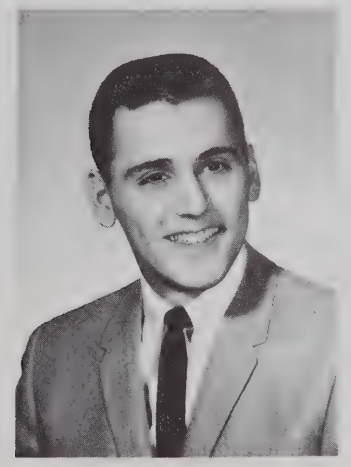

Peter Venettis
BS

Philip West
BBA

Roy Williamson
BSME

Joel Yellen
BBA

Dennis Yurk
BBA

Donald Bachleda BSME
Gilbert Bonner BSME
Carlo Giacopelli BBA
Bernard Harrison BSEE
Leroy Johnson BBA
Patrick Newell BS
Ansel Pruette BBA
John Roeder BBA
Joan Rompel BS
Roderick Schneider BSME
John Shea BSME
Gerald Shearer BBA
Richard Simmons Jr. BA
John Swedo BS
Dolores Taylor BS
Edwin Vickery BSME

JUNE GRADUATES

William Actomick
BSCE

Ronald Antaya
BBA

Zygmunt Baranowski
BSEE

Nathan Barris
BBA

Howard Barron
BBA

James Beach
BS

Edgar Beidler
BBA

Louis Bertani
BSME

W. F. Blair
BBA

George Bobrowski
BSEE

Lawrance Bogos
BBA

John Bosy
BSME

Ruth Boyd
BA

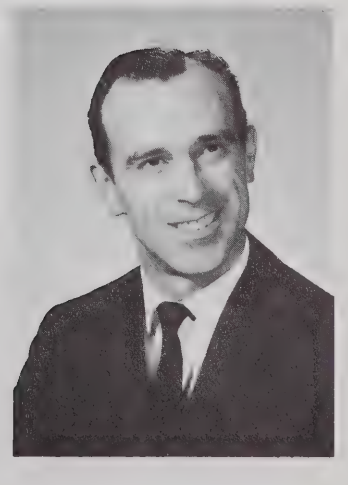

George Brown
BBA

The Lineup

Philip Brzezinski
BBA

William Buchanan
BSME

Robert Ceane
BBA

Sharon Clavon
BA

Bessie Cobbins
BBA

James Dennis
BS

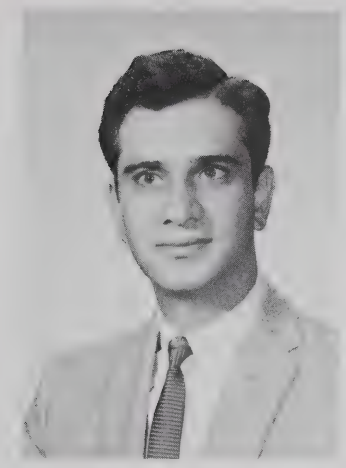

Antoine Denno
BSCE

Eric Durance
BSEE

Willard Des Rosiers
BBA

William Gamage
BBA

Paul Geppert
BSEE

Algimantes Gilvydis
BSCE

Theodore Goreyko
BSCE

Mark Gutman
BA

Frederick Fischer
BBA

Marshall Fisher
BBA

Stuart Fishman
BBA

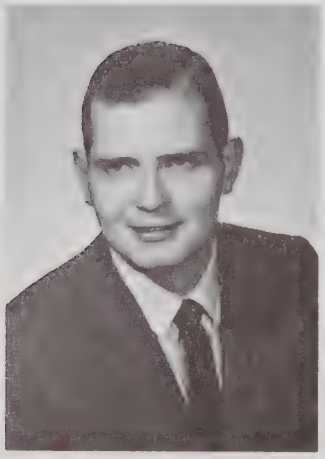

Jerry Hamacher
BSCE

Sherwin Harris
BBA

Betty Hazley
BA

Roland Holder
BBA

John Hudson

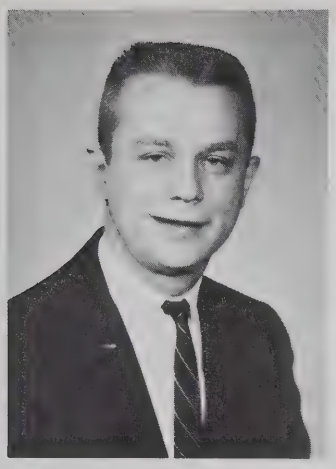

Ronald Kaiser
BBA

Daniel Kaczor
BBA

Daniel Kluge
BBA

Duane Kohnke
BBA

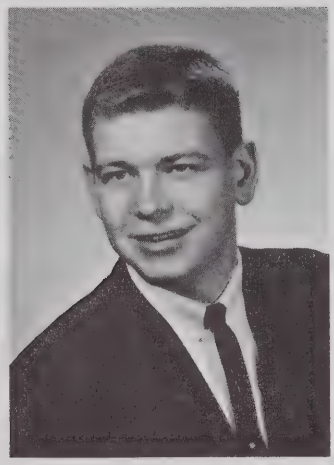

Eugene Kostiuk
BA

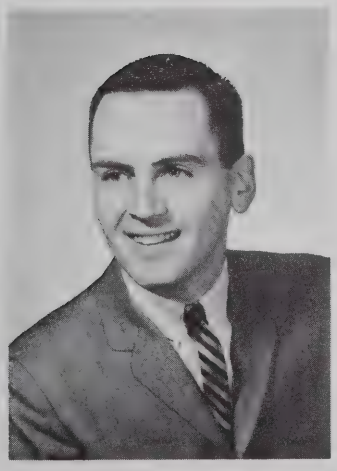

Thomas Krieger
BBA

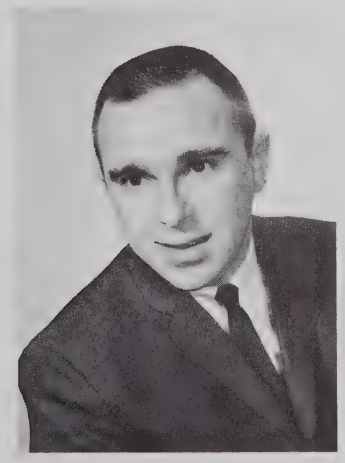

Norton Krinsky
BBA

Allen Loos
BBA

Glenn Lottie
BSEE

Dale Luke
BBA

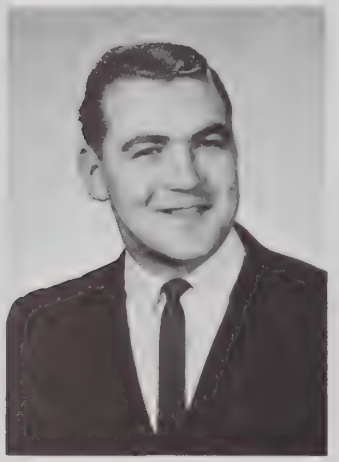

Victor Mackow
BBA

Joseph Macri
BA

Alexander Marcaccio
BSEE

Leon Martynow
BSME

Robert Meek
BA

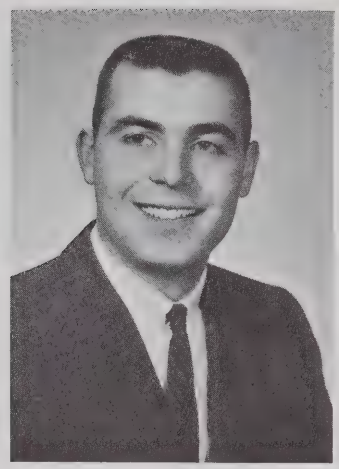

Peter Moga
BBA

Donat Mondoux
BBA

Eugene Nasal
BBA

Dennis Nettle
BBA

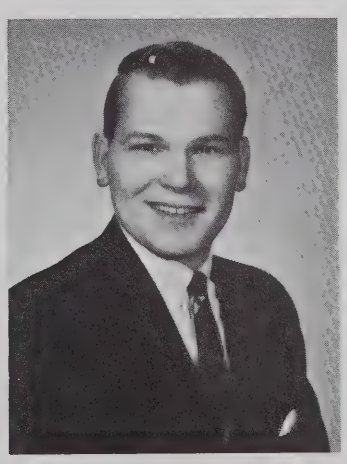

Dale Nevison
BSME

William O'Brien
BSME

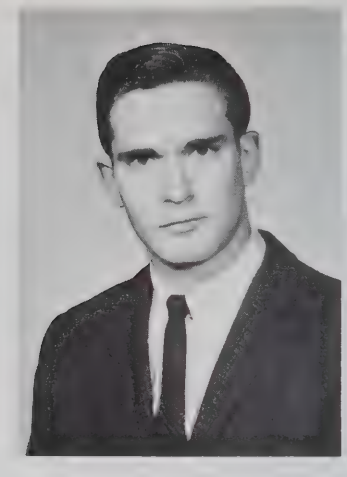

Edward Reynaert
BSEE

Afram Rayis
BBA

Peter Sakmar
BBA

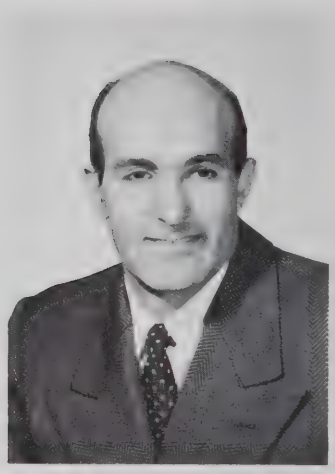

Sulieman Samain
BBA

Thomas Sarowski
BSCE

Louis Scantland
BBA

Thomas Serre
BS

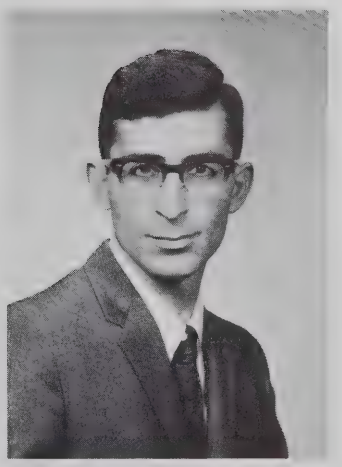

Najib Shamam
BSME

Barry Simon
BBA

Jerry Sinco
BBA

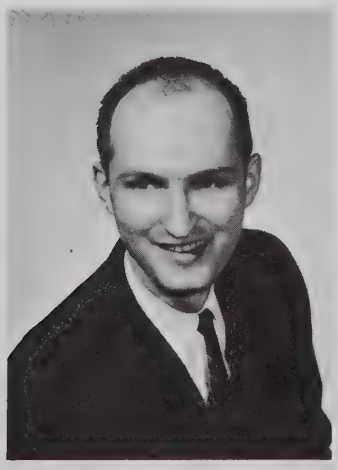

Louis Sklaraski
BBA

John Sostakas
BBA

Richard Stapnowski
BA

Richard Stieler
BBA

Elizabeth Swynarchuk
BBA

Chester Sych
BBA

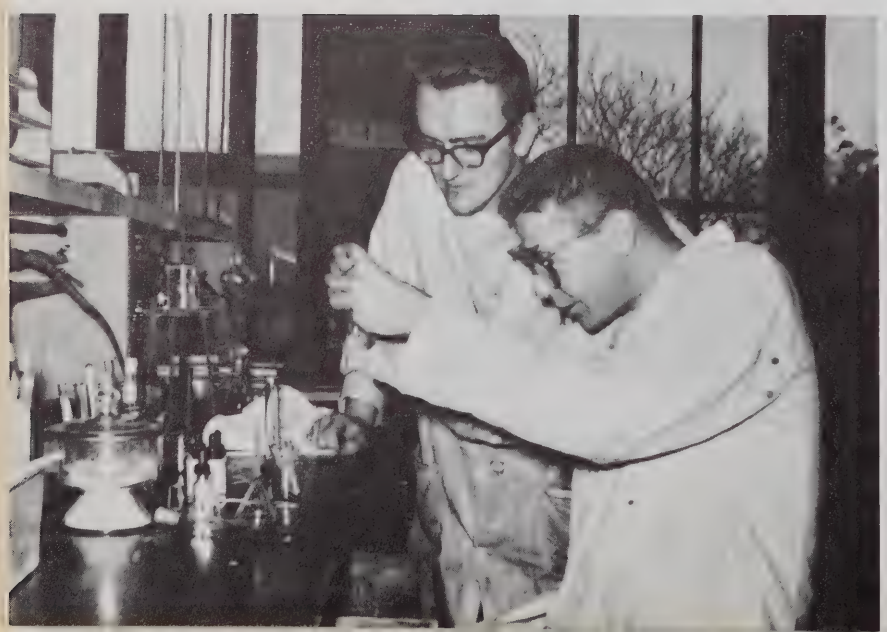

Edward Szwast
BBA

Clayton Tenniswood
BSME

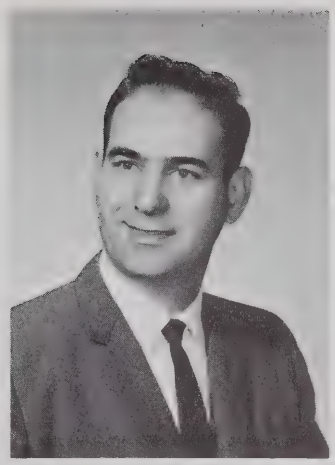

Benjamin Tolot
BSME

Richard Tomiak
BBA

Larry Tracht
BS

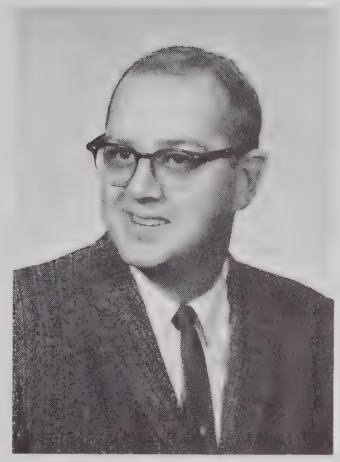

William Tracy
BBA

George Treppa Jr.
BBA

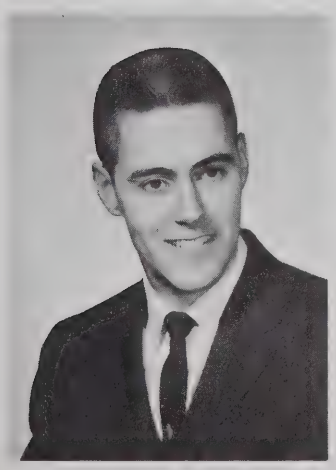

Peter Vande Bogart
BBA

Robert Walters
BA

William Wasserman
BBA

John Wilburn
BSCE

Peter Wytka
BSME

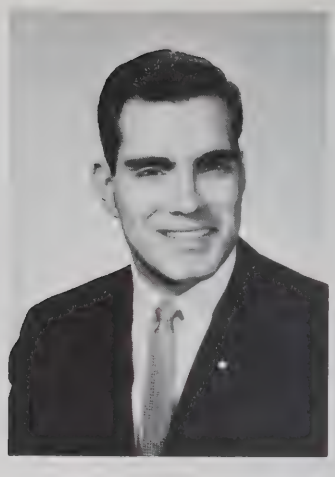

Bruno Zanlungo
BA

Samaan Alamat BBA
Donald Champion BSME
Gerald Cohen BA
James Fraser BSME
Charles Gallant BBA
Daniel Geminick BBA
Faud Harb BSME
Thomas Kennary BBA
Greg Lenox BBA
William Lewis BBA
Thomas McNally BA
Ara Michaelian BS
George Mihailoff BSEE
Charlotte Mitchell BA
Harry Moras BS
Sheldon Nusbaum BBA
Donald Payne BBA
Ronald Schram BBA
Harold Schwinkendorf BBA
Robert Sher BBA
Leonard Taub BA
Harvey Wolf BBA

AUGUST GRADUATES

Leon Burton
BBA

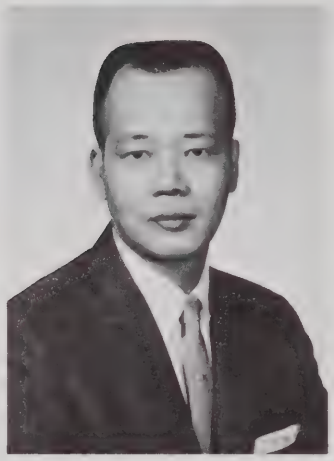

Frank Chow
BSCE

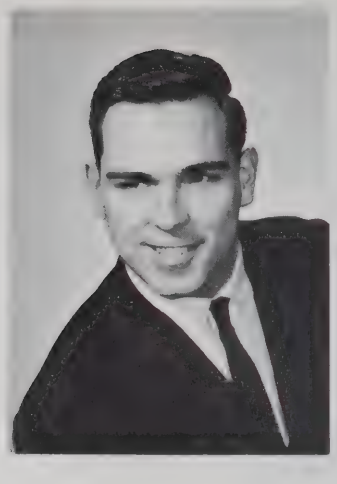

Donald Dawes
BBA

Norman Dines
BBA

David Dirlam
BBA

Thomas Engler
BBA

Donald Garland
BBA

Jerry Gold
BBA

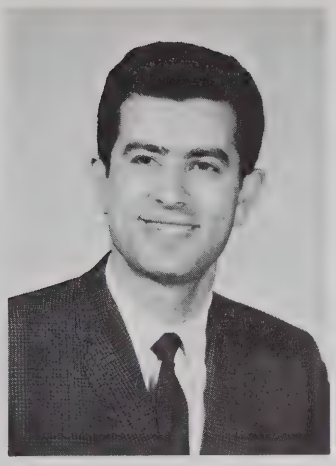

Najib Hakim
BBA

Robert Hunter
BBA

Mark Kaminski
BBA

James Koester
BBA

Student Council and Faculty Discussion

James Krot
BBA

Robert Krupka
BBA

Richard Matheny
BS

Donald Rathwell
BBA

Robert Rienecke
BBA

Gary Rowland
BBA

Alan Schebil
BBA

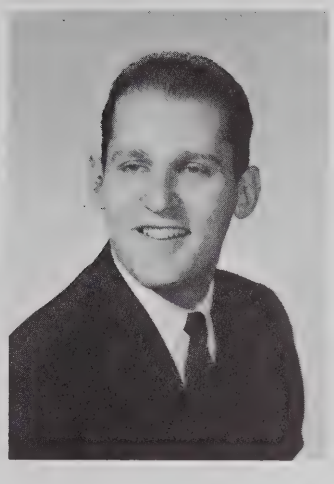

Michael Sherbin
BS

Allen Walker
BBA

Robert Boyes BBA
Dolores Butterfield BA
Harvey Carney BBA
Alvin Choma BSME
Richard Ellman BA
Eugene Gawa BA
Atlee Hart BSEE
Dolores Hovitch BA
Raymond Kaye BA
William Knapp BA

Warren Latham BBA
Wilmer Lawrence BBA
Malcolm Milne BBA
Roger Reschke BBA
Nicholas Rigas BA
Lawrence Rubin BBA
Michael Santello BBA
Robert Slutsky BBA
Gladstone Stair BBA
Julius Stewart BBA
Peter Waggoner BA

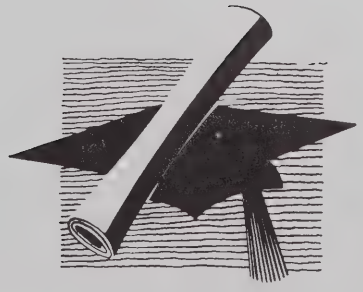

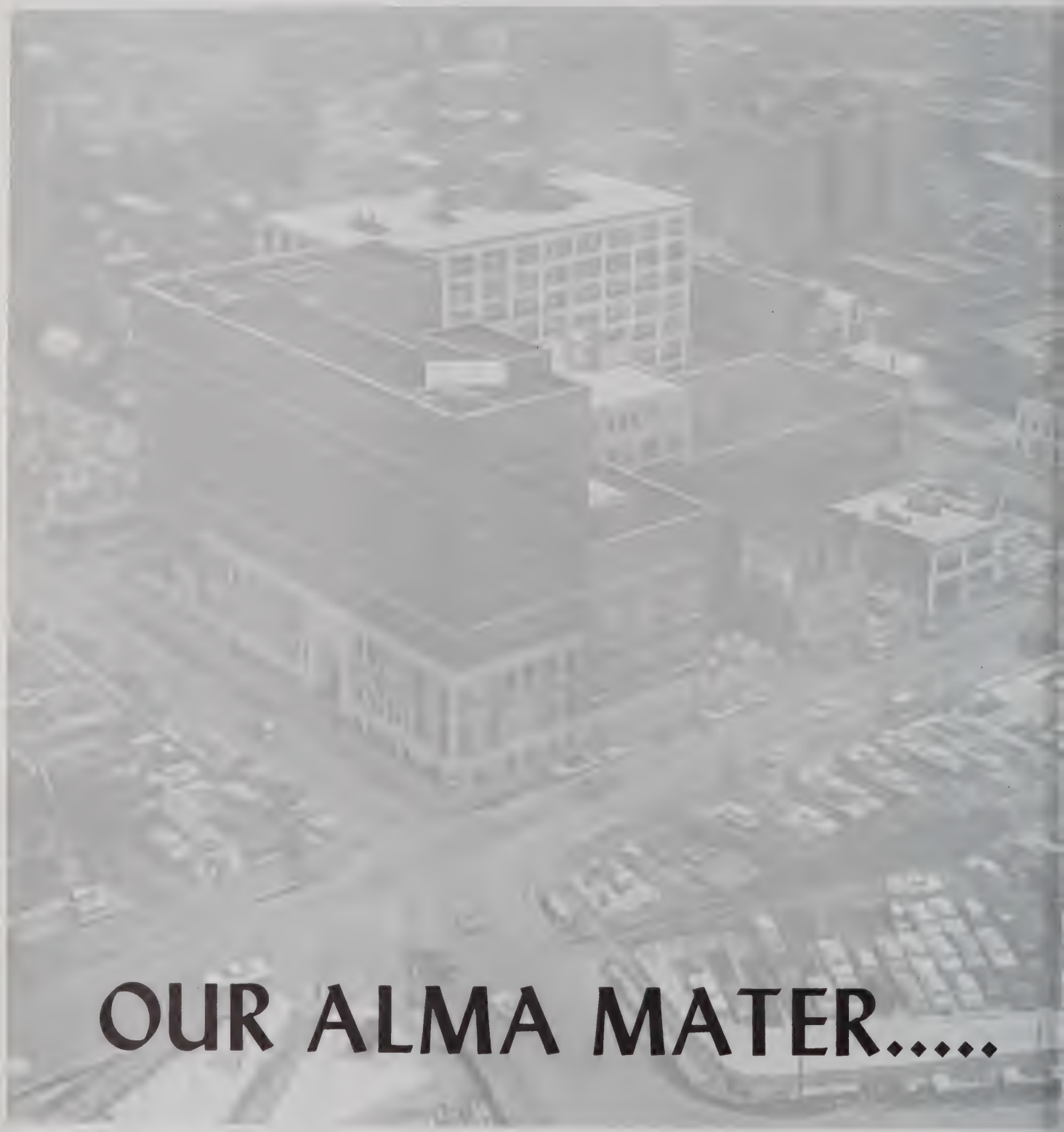

OUR ALMA MATER.....

DIT's New Building

Through a gift of the National Bank of Detroit, DIT has acquired a seven-story building, located at Park and Montcalm. The building was used by a group of AFL local unions, and previously housed a private club.

Most of DIT's present facilities will be housed in the new building. The ballroom located on the third floor is ideally suited for library use. It has four times the area of the present library.

The Student Union will be housed in the first floor and basement of the new building.

The New
Library

The Lobby
of the
New Building

Engineering Building

Arts & Science Building
Detroit College of Law
Engineering Building

Woodward
Building

Grand Circus Park and the Arts & Science Building

The Student Union and DIT Owned Vanguard Playhouse

The Administration Building

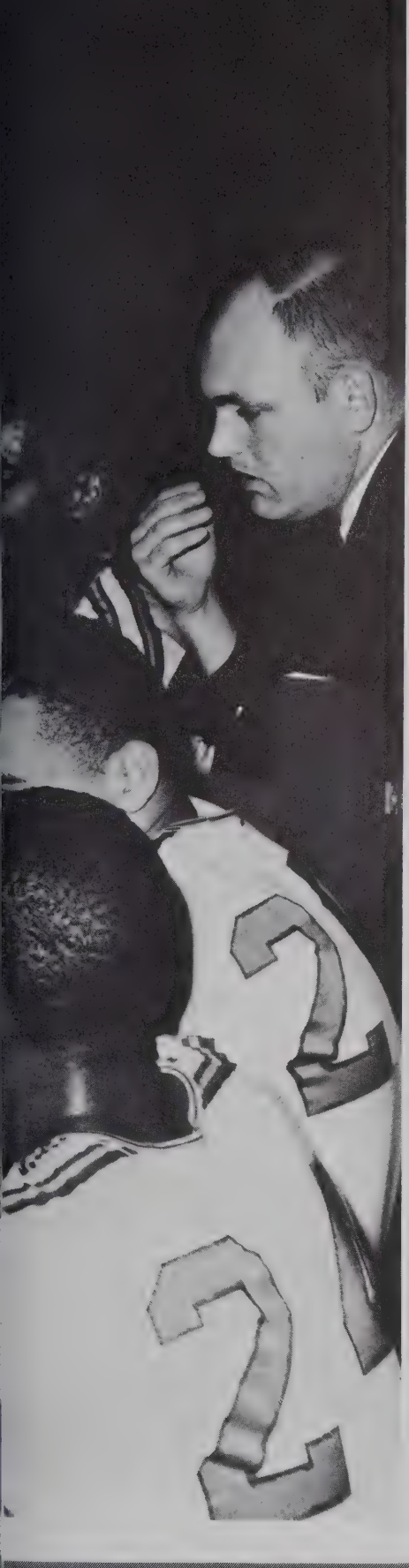

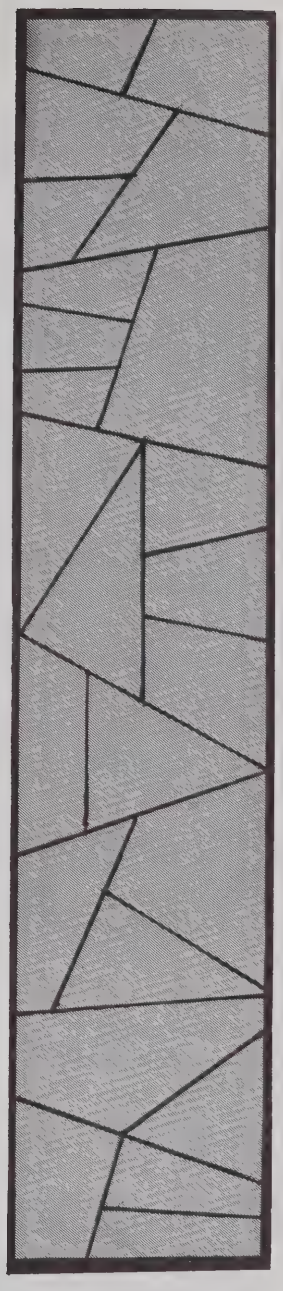

SPORTS

1963

Dynamics

Mike Hoydic

Harry Mutall

John Tatsak

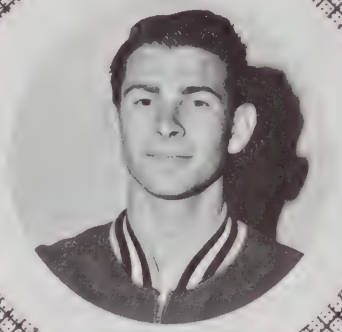

Shel Green

Roland Terry

Dave Lampi

Larry Bogas

Larry Walok

Manager

George Hamilton

Basketball

Head Coach Jack Anderson

Asst. Coach Bob Kiess

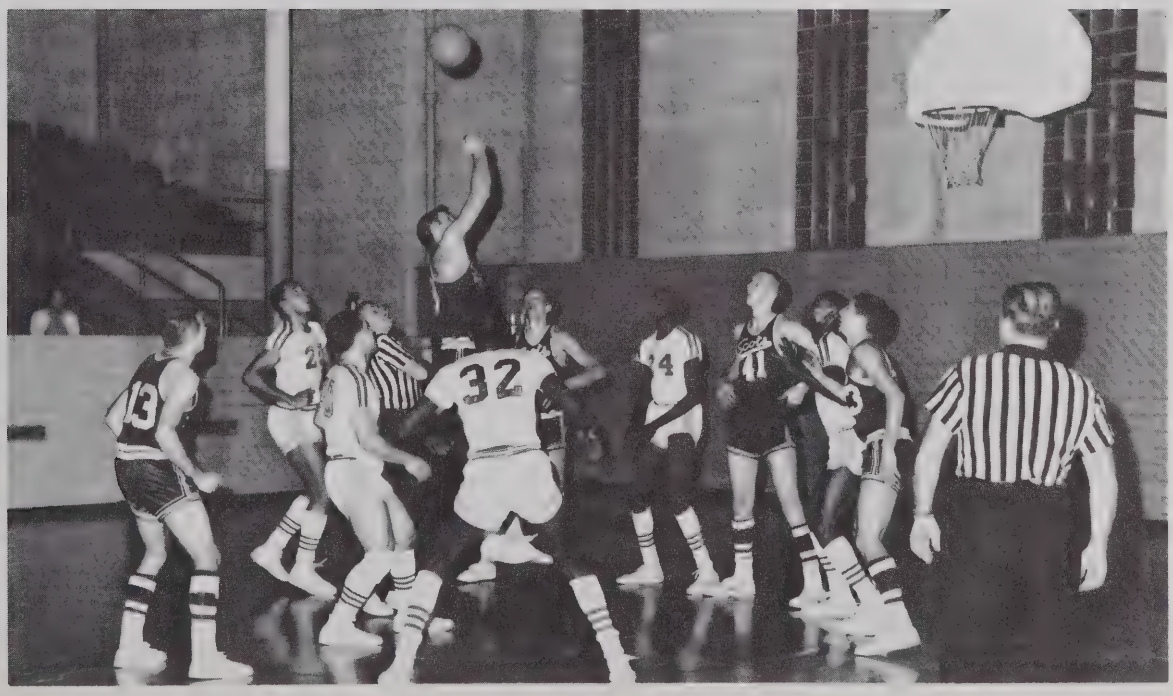

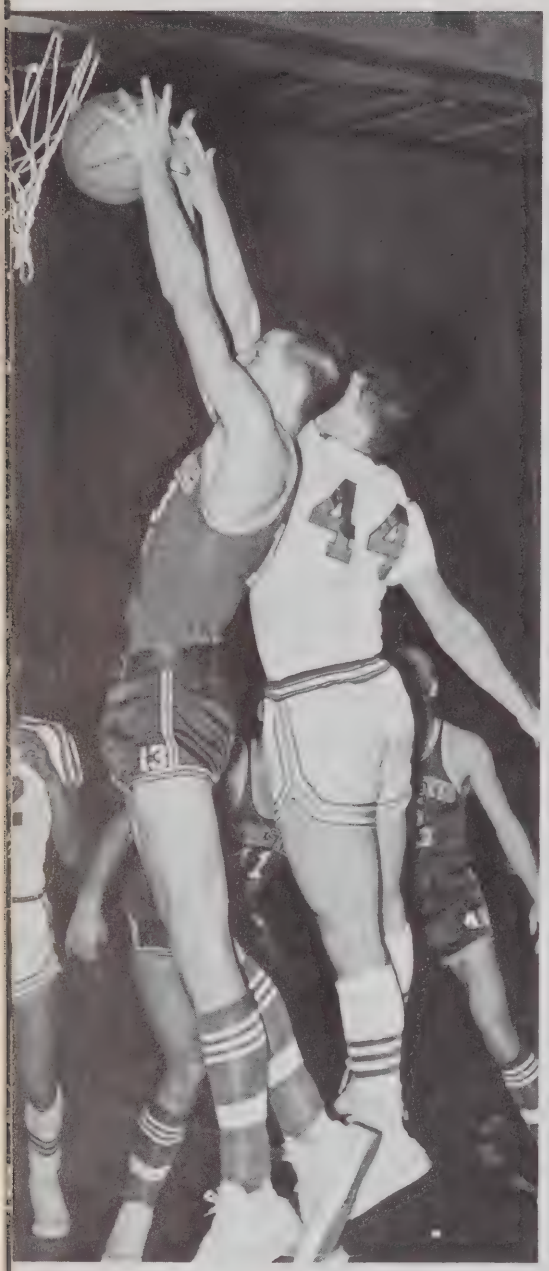

Scoreboard

D. I. T.		OPPONENTS
80	Northwood Institute	57
74	Soo Tech	65
48	Illinois Tech	74
83	Cleary College	55
78	Alma College	83
69	U. of Toronto	83
56	Penn College	64
67	Rochester Tech	45
41	Lawrence Tech	80
35	Indiana Tech	84
47	Ferris Institute	87
58	Soo Tech	49
85	Cleary College	64
58	Rochester Tech	44
74	Northwood Institute	79
44	Lawrence Tech	50
66	U. of Windsor	92
46	Washington Univ.	93
61	Alma College	70
64	Soo Tech	75
65	Spring Arbor	57
68	Lawrence Tech	66
62	Northwood Institute	85
52	Ferris Institute	81

Ballet, Anyone?

Roof's Caving in . . . !

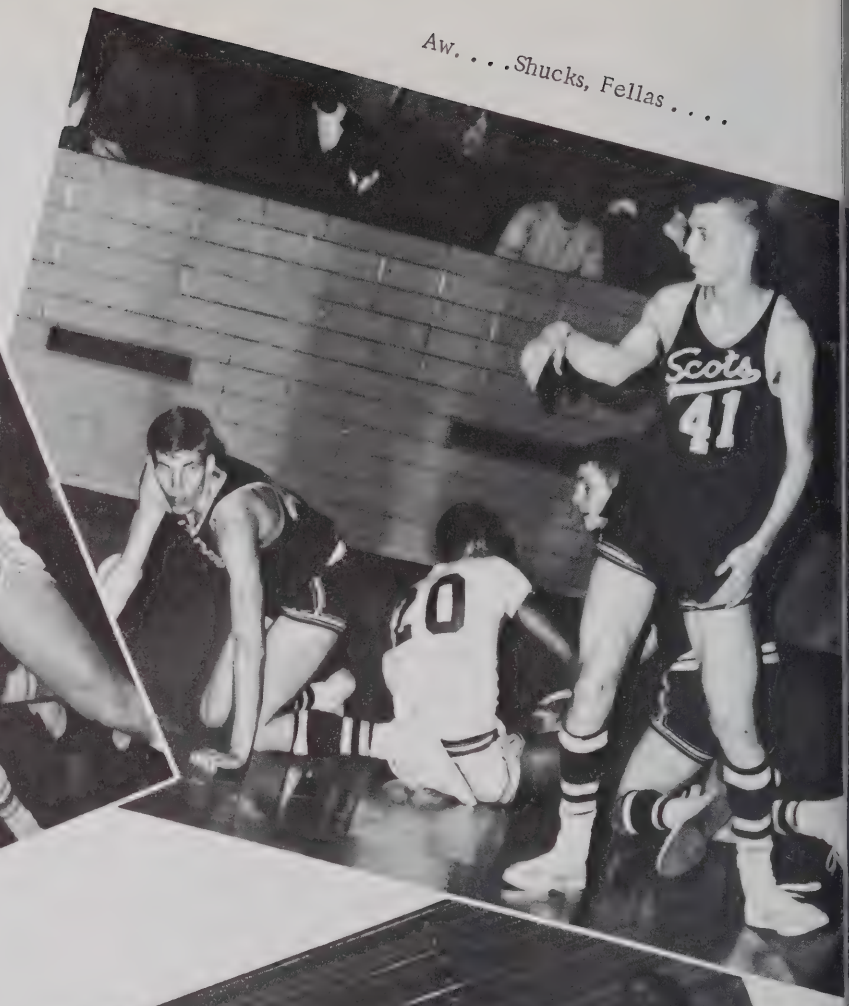

Aw. . . .Shucks, Fellas . . . .

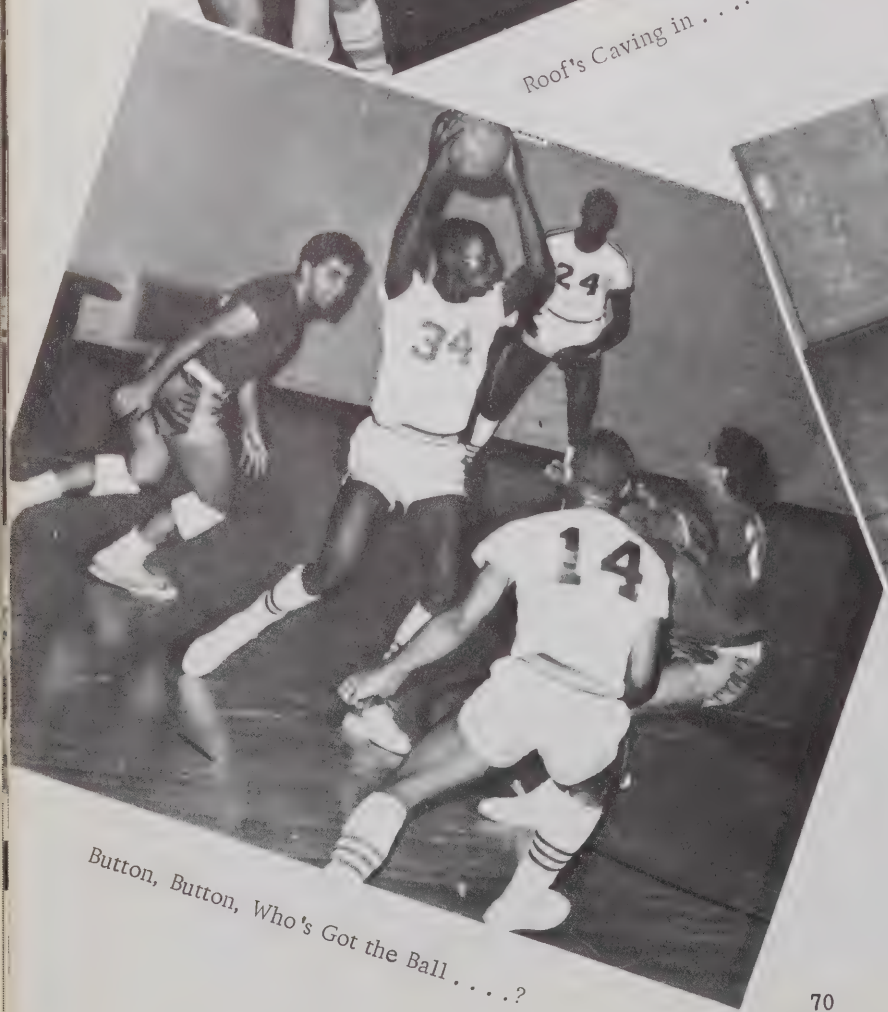

Button, Button, Who's Got the Ball . . . . ?

Flying Saucers!!?

Swimming

The DIT Tankers

Coach Bob Firlik

Coach Bob Firlik, 1963 NAIA Chairman, presents Championship Plaque to Winning Coach John Molitor of North Central College.

Co-Captains
Pete Biglin and Jerry Hummel

The Big Day of a Meet

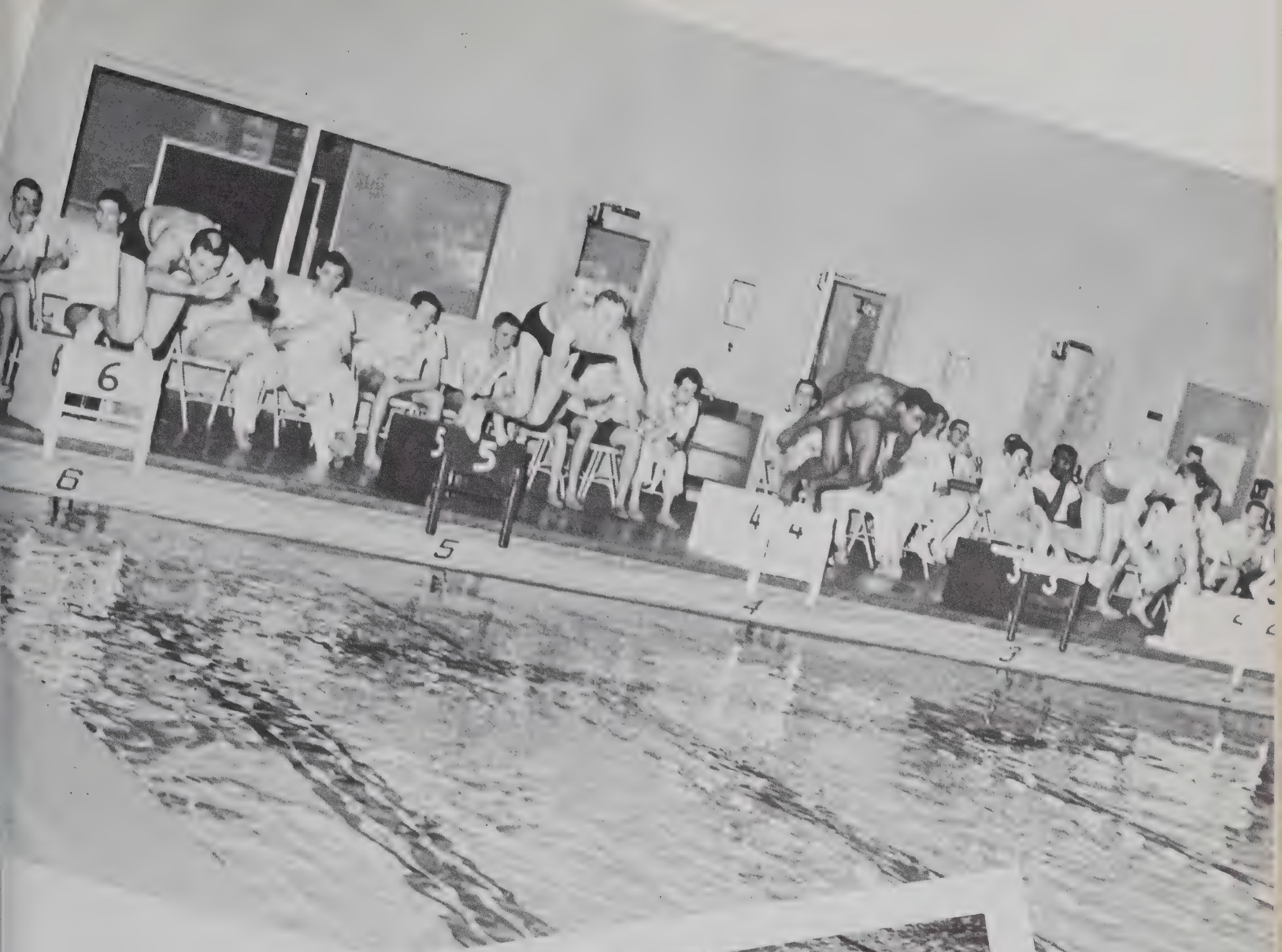

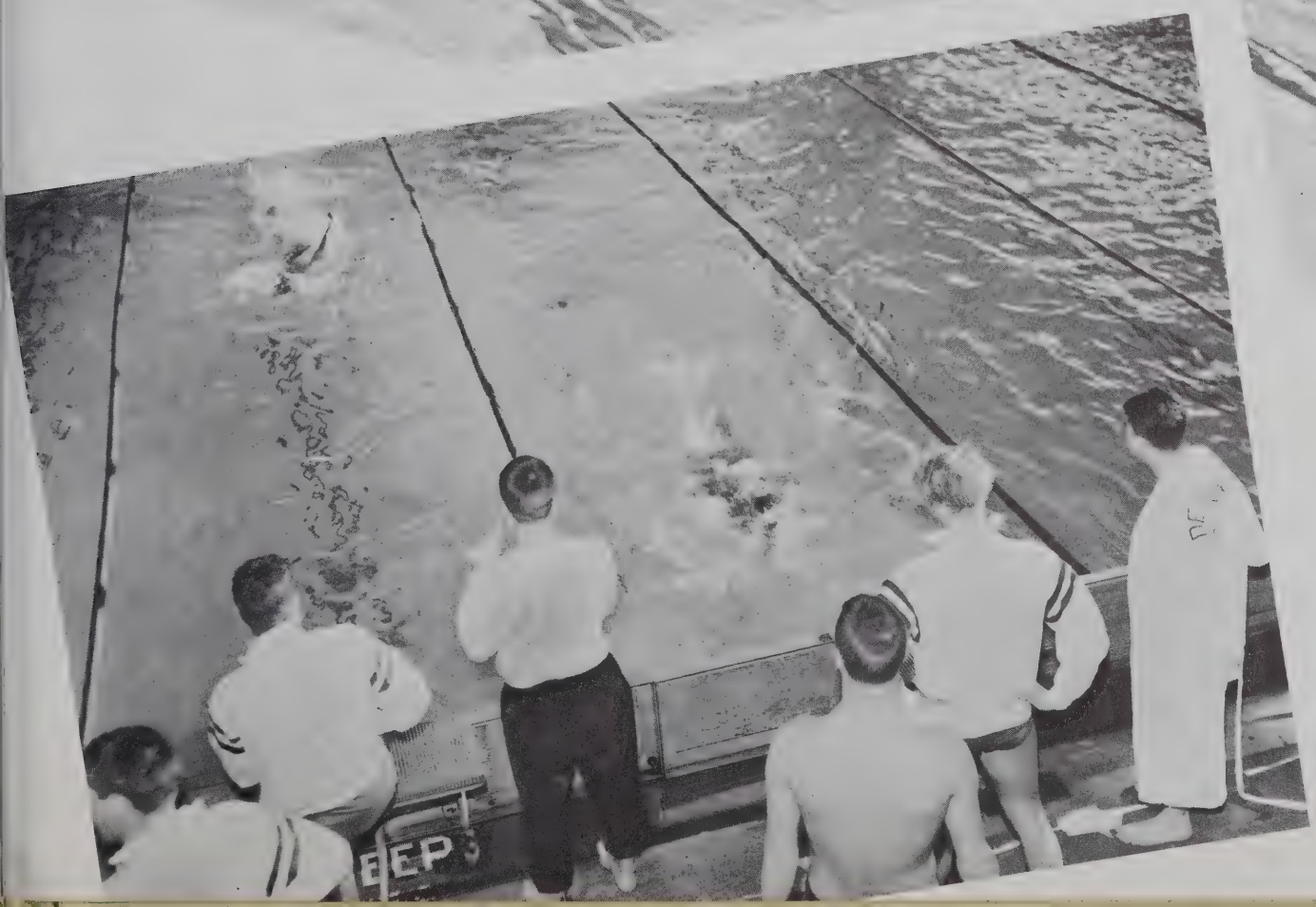
BEP

A tanker takes to water.

C'mon!

Jerry Hummel (third from right) finished second in the 1650 yds. at the NAIA Swim Meet.

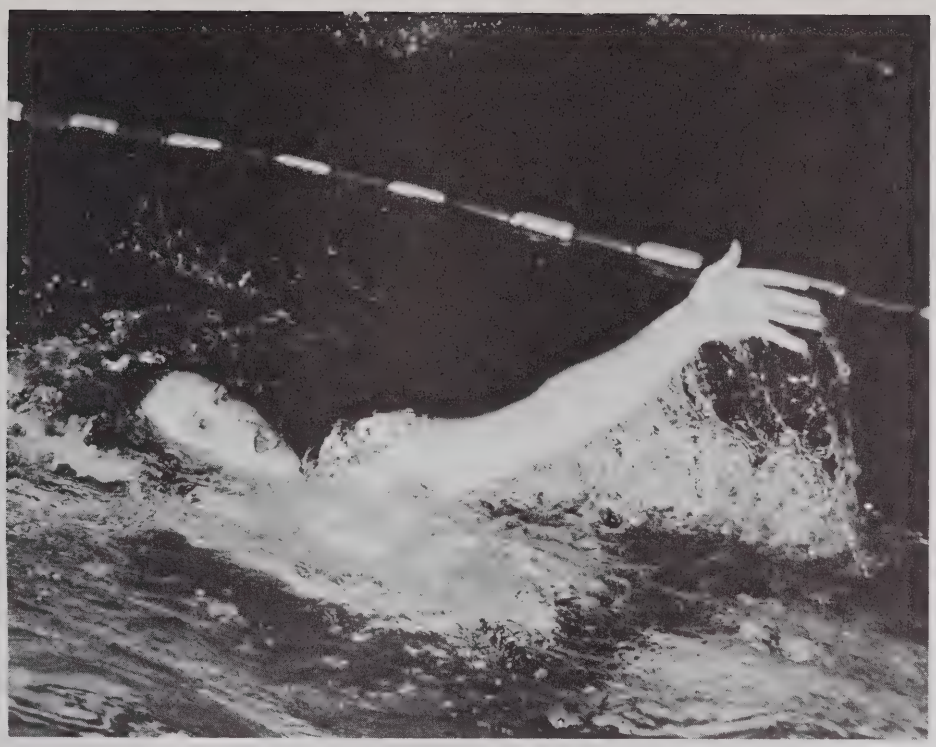

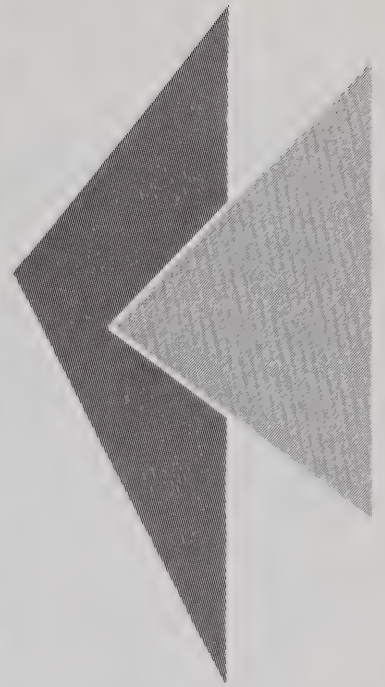

Coach Firlik gets a dunking.

Swimmer of the Year

Raymond Kay, A & S Senior, and last year's Swim Team Captain, was named Michigan Swimmer of the Year by the Aquatic Booster Club.

Swimmer of the Year Medal.

Intramural Football Champs

"The Combinations" are: Top Row, Left to Right, Ken Squires, Carmen Stanza, Ron Bartalucci, Rudy Tress. Bottom Row, Left to Right: Ron Delecat, Jim Stelma, Jim Demchak, Jon Nichols, Russ Yaquinto, George Krogh, Al Lundquist.

Intramural Basketball Champs

The Muffs are: Standing, W. J. Godlew, Don Weime, Jack Giacalone, Joe Zuba, Mike Knoth. Kneeling, Left to Right: Pete Padole, Dick Deryck, Pat Chinetta, Frank Wilson.

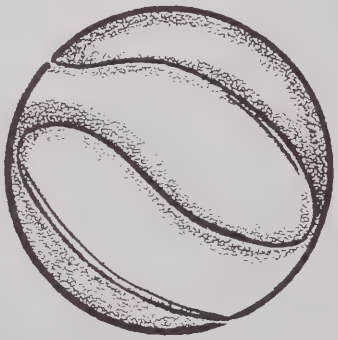

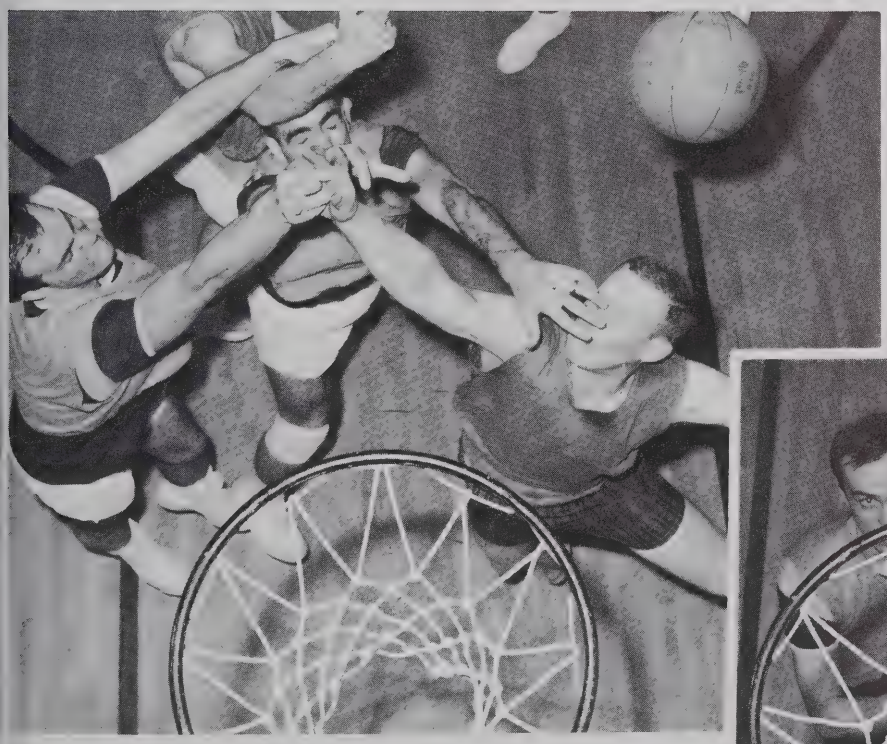

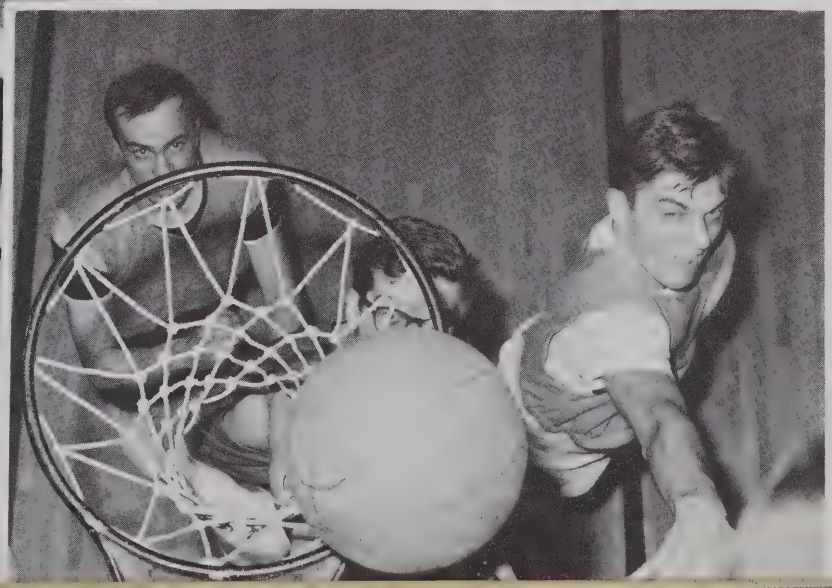

There were many tense and exciting moments in the Championship Game.

Prof. Kilpela Shoots . . . .

Dean Young Swings . . . .

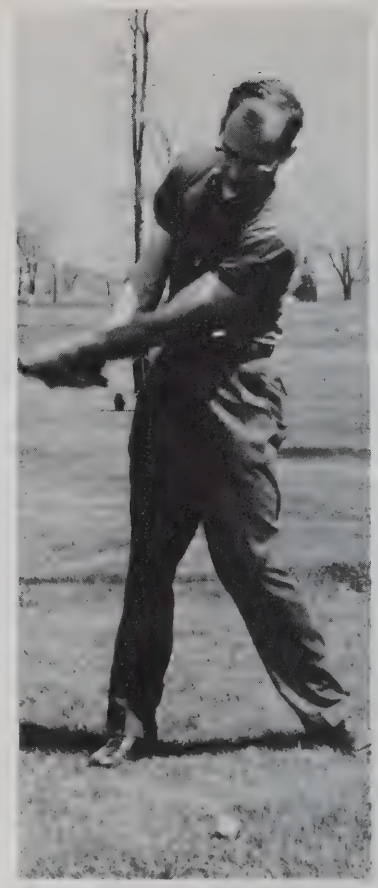

Coach Anderson Prepares . . . .

So, who wins the Annual Faculty Golf Match? Why, Prof. John Vickers, of course.

Cheerleaders

Standing, Left to Right: Mary Stalward, Cheryl Syke, Marsha Swain, Audrey Atkins. Kneeling: Juanita Erlichman, Ann Butler—Capt., Virginia Messana, Elayne Bransford.

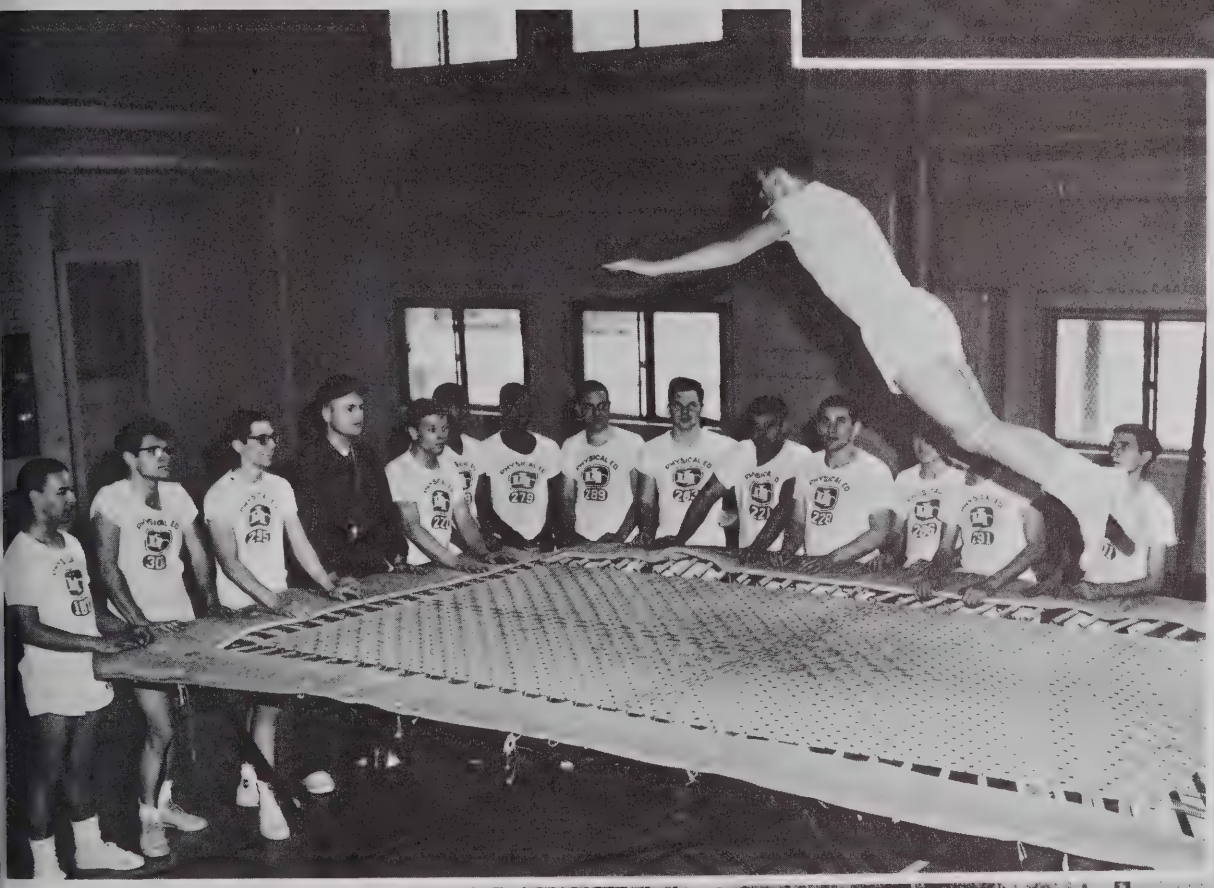

Annual Athletic Banquet

Coach Anderson presents Athletic Dept. Citation to Team Physician, Dr. Joseph Walker for outstanding service to the Varsity Teams.

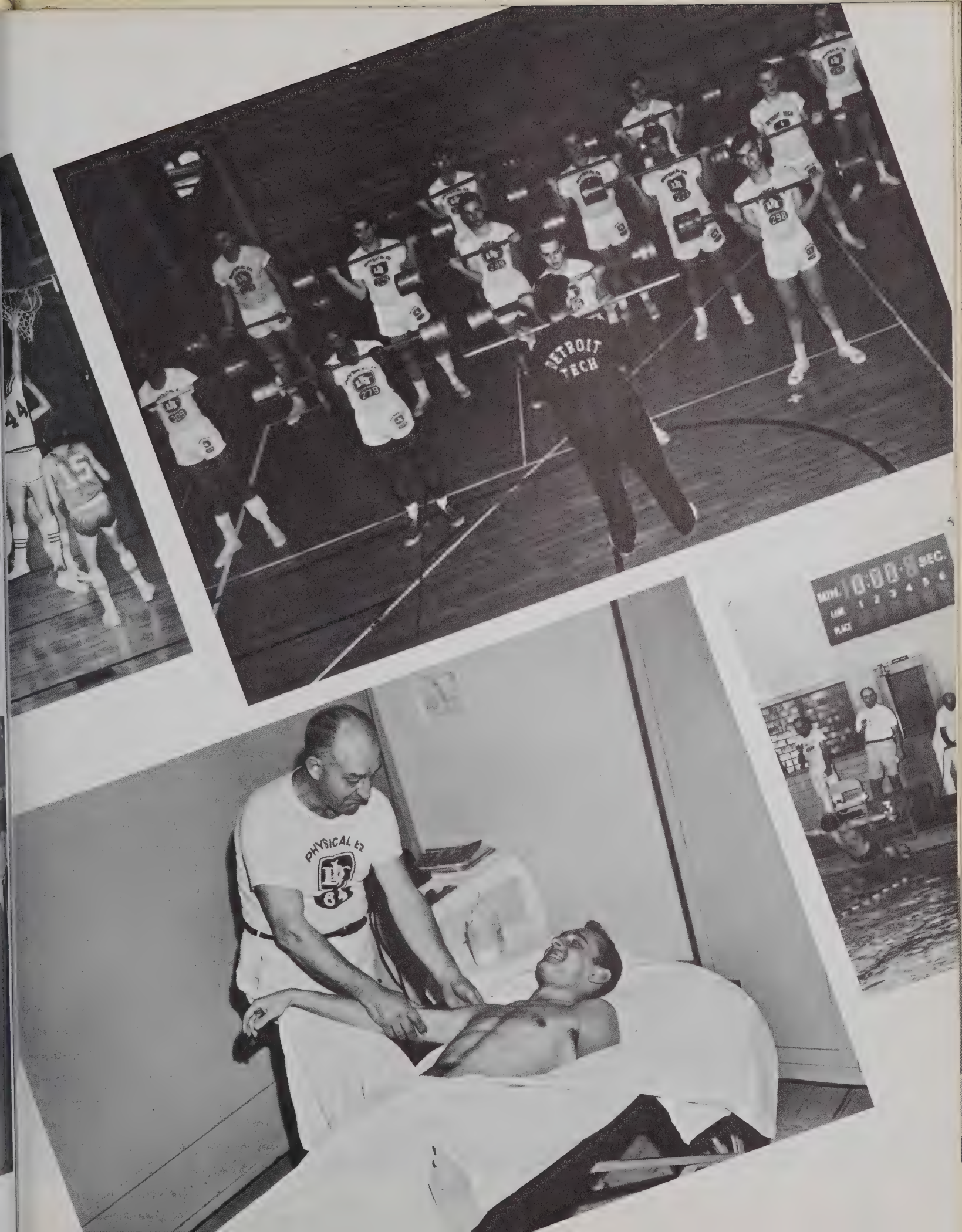
DETROIT
TECH
PHYSICAL Ed
MIN.
SEC.
LINE
PLACE

DETROIT INSTITUTE OF TECHNOLOGY
STUDENT UNION
VOTE

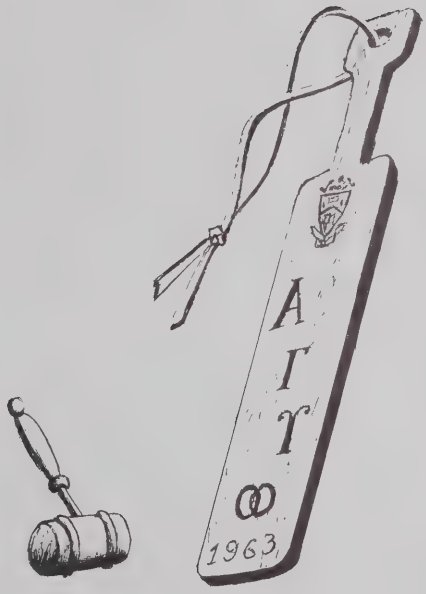

FRATERNITIES AND ORGANIZATIONS

Student Council

Standing: Left to Right, John Fleishans, Don MacDougall, Carlene Sullivan, Glen Gilmore, Bob Pinkerton. Seated: Peter Moga, Joan Steggall, Afram Rayis, President, Mike Hoydic.

Mens' Union Board of Governors

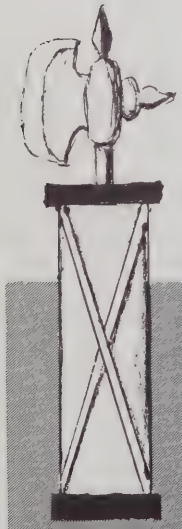

Seated: Left to Right, Dave Edwards, Harvey Grace, Peter Vandebogart, President, Mike Hoydic, Pat Patten. Standing: Russ Yaquinto, Jim Eckert, Chuck Sestak, Dave Frankhart, Chuck Wolfe, Heinz Wolff. Absent: George Clauson, Danny Czuchnowsky.

Alpha Gamma Upsilon

Seated: L. to R., Don MacDougall, Rec. Sec.; Paul Platt, Sgt. at Arms; Rudy Tress, Pres.; Joe Macri, V. Pres.; Ron Delikat, Corr. Sec. First Row: John Fleishans, Mike Hoydic, Danny Czuchnowsky, Dave Dirlam, Don Cheiriz, Ron Nossal. Second Row: Chuck Jennings, Carl Brendle, Bob Sczeziak, Bob Savoy, Larry Wall, Jeff Bidigar. Absent: Chuck Gallent, Pledgemaster; Fred Fischer, Treas.; Bob Mourad, Sam Shadbander, George Leslie, Tom Schepansky, Jim Pascoe, Peter Biglin, Heinz Wolff.

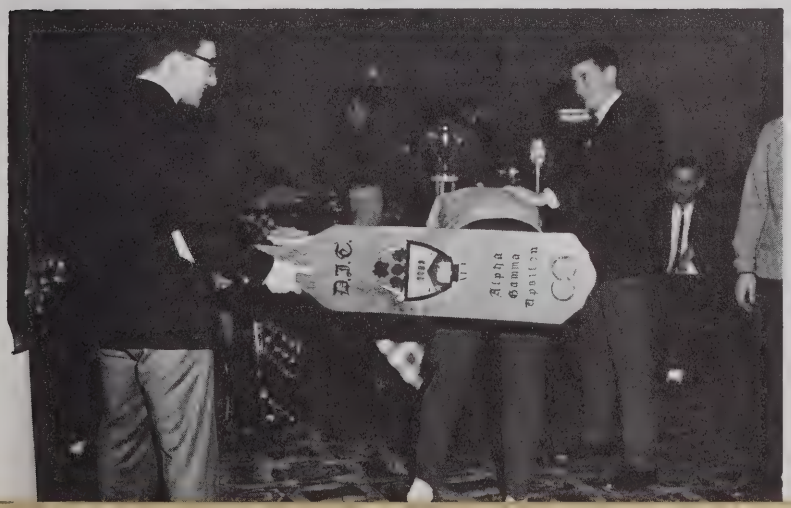

National Social
Fraternity

Pi Sigma Epsilon

National Business Fraternity

The Technorama staff regrets that the names of the members of this organization are not available.

International Student Society

Seated: L. to R., Chick Michael Seto, V.P.; Audrey Atkins, Sec.; Afram Rayis, Treas. Standing: Ramzi M. George, Lami Taweel, Terry Gould. Eshaya Kouryakus, Tony Yanagase.

Michigan Society of Professional Engineers

Seated: L. to R., Bob Pinkerton, Dale Nevison, Jerry H. Hamacher.
Standing: Jerome VanNeste, Earle Botanowski.

Kappa Sigma Kappa

National Social Fraternity

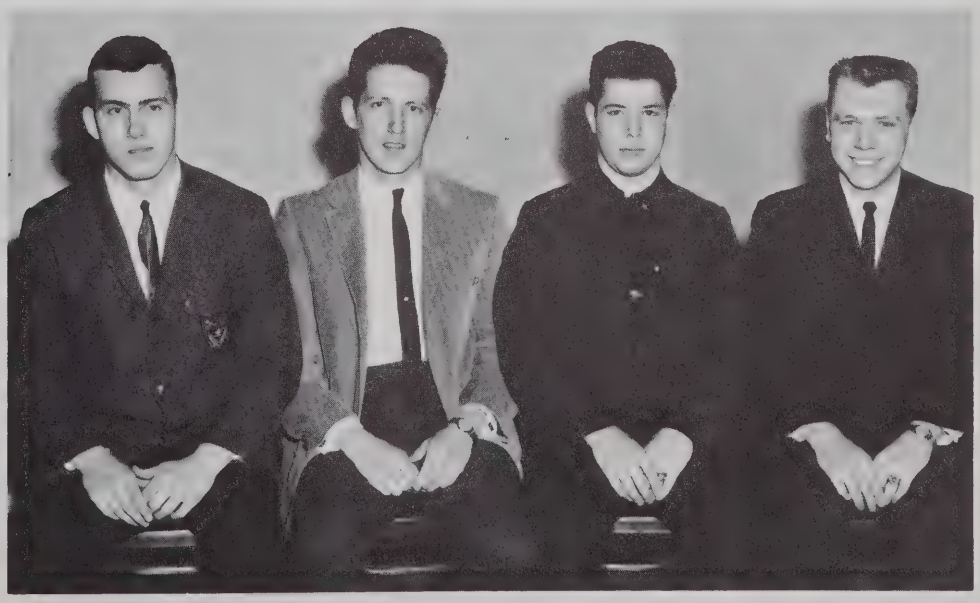

L. to R.: Ed Prina, Mike Zielke, Joe Salerno, Don Wieme.

Society of Automotive Engineers

Seated: L. to R., Jerome Van Neste, Nick Stoyshin, Corr. Sec.; Earle Bojanowski, Pres.; Dale Nevison, V.P.; Steve Tunney. First Row: Gary Frey, Henry Wolicki, John Kitrilakis, Bob Pinkerton, Tom Edwards, Richard Tausik, Jerry Hemacher. Secd. Row: Wes Schultz, Herbert Seidel, Larry Sugg, Frank Povilaitis, Chip Sestok, Gerald Urquhart.

Phi Beta Tau

Bottom Row: L. to R., Mitch Simon, Harvey Grace, Pres.; Fred Pollack. Secd. Row: Steve Janoff, V.P.; Richard Landau, George Chessler. Top Row: Harry Katkowsky, Sec.; Gene Kalish, Treas.; Mel Freeman.

ΦBT

National Social Fraternity

Psychology Club

First Row: L. to R., Andrew Guest, Rec. Sec.; Norman Paelke, Treas.; Robert Szczesiak, Pres.; Earl Winters, V.P.; Barry Adler. Secd. Row: Juanita Ehrlichman, Danny Czuchnowsky, Paul Long, Sgt. at Arms; Mike Hoydic, Ron Woodrow, George Krogh.

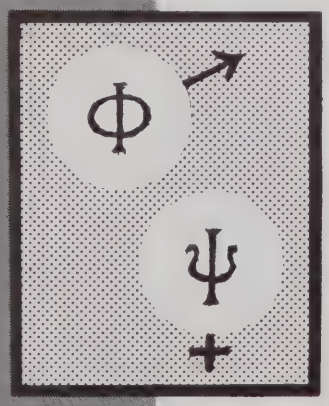

"Our Man" Bud

"Our Man," Bud Dalley, the ARA Representative, is leaving us this year. Affectionately known as "Our Man," Bud has been a friend and a companion to the students at the Union.

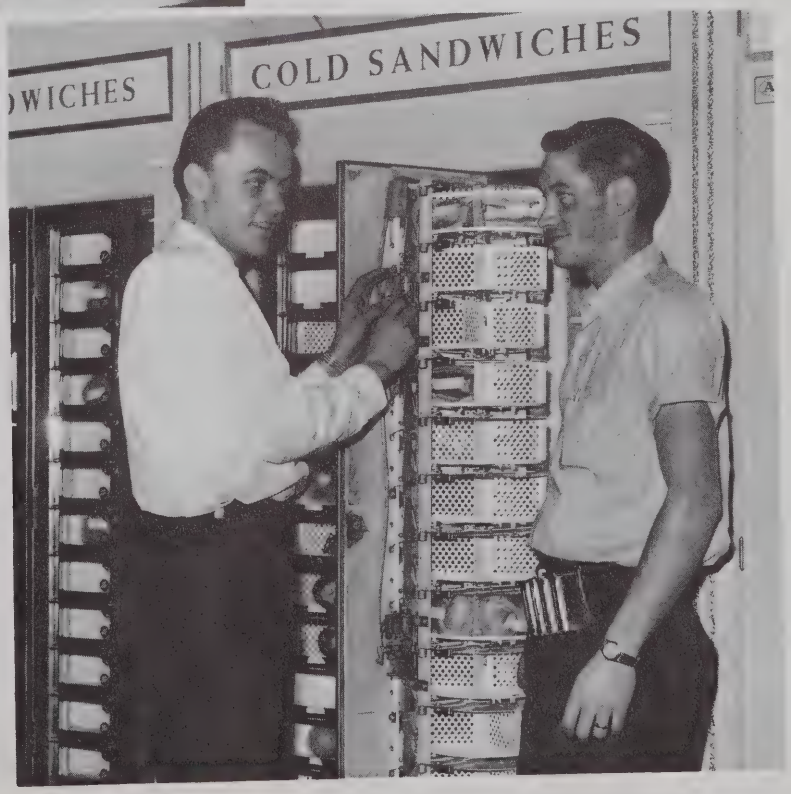

Here Bud shows Ken Daisy, his replacement, how to service the food machines. Welcome to the Student Union Ken.

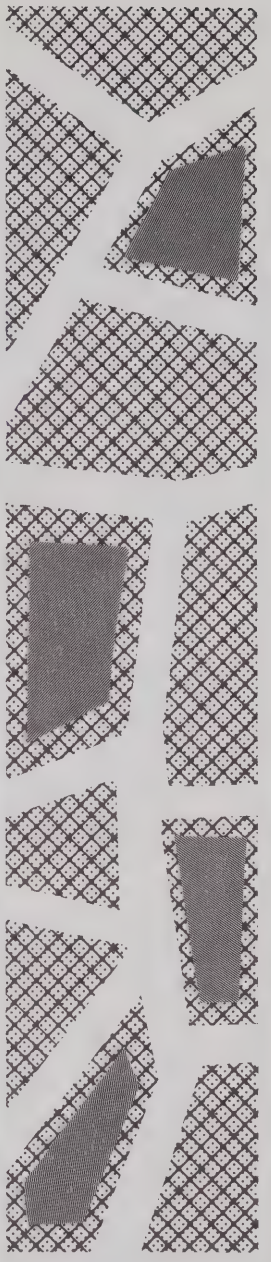

STUDENT ACTIVITIES

Danny B. Czuchnowsky,
Editor of the Technorama.

John Fleishans III,
Editor of the Technonian.

TechnoRama Staff

Dean James S. Young,
Faculty Advisor.

Mike Hoydic,
Sports Editor.

Staff Member Terry Gould, and Assistant
Editor Dick Stapnowski, Taking Time Out.

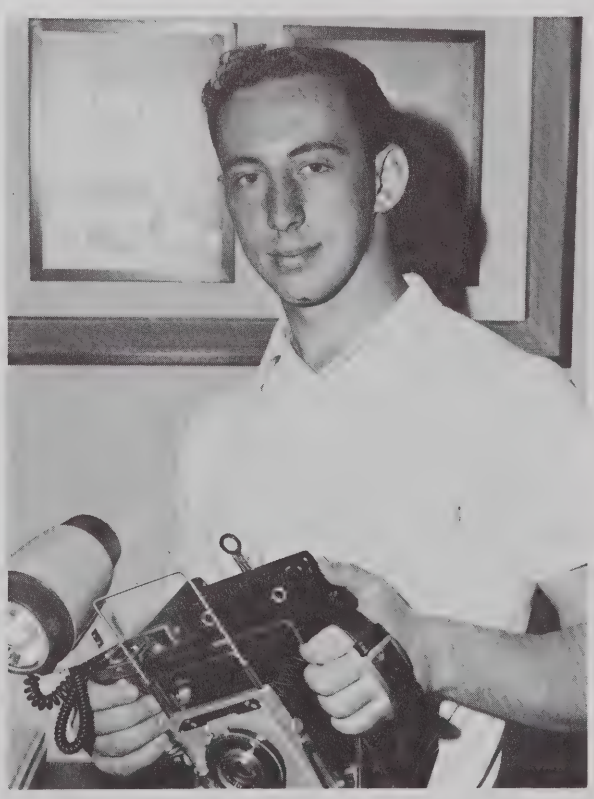

Sandy Bragman,
Photography Editor.

THE DETROIT TECHNONIAN Staff

Rudy Tress,
Sports Editor.

Howard, Rochte,
Business Manager

John Fleishans, Prof. P. D. Collins, Editorial Advisor; and Bob Szczesiak, Activities Editor.

Joan Steggall,
Feature Editor.

Warren Godlew,
Advertising Manager

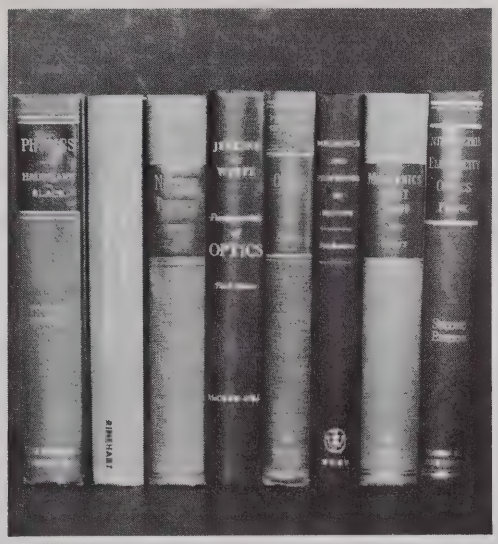

THE ACTIVE MIND....

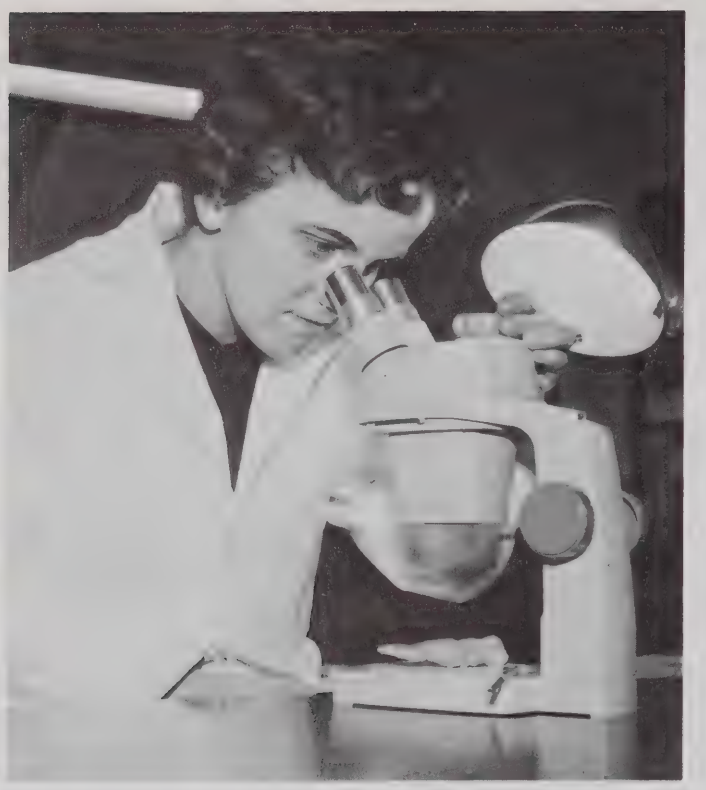

Observing . . . . . .

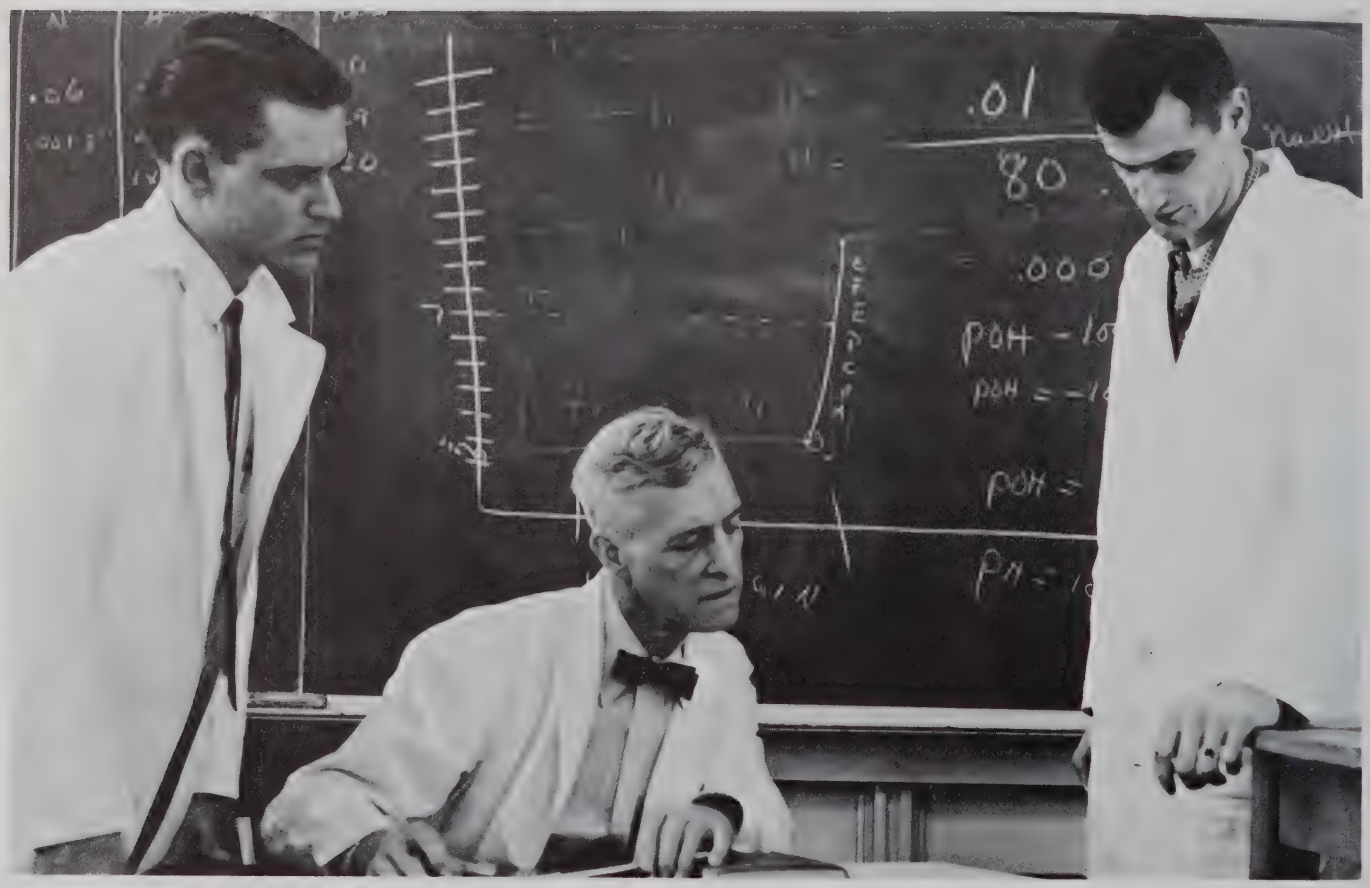

Learning. . . .

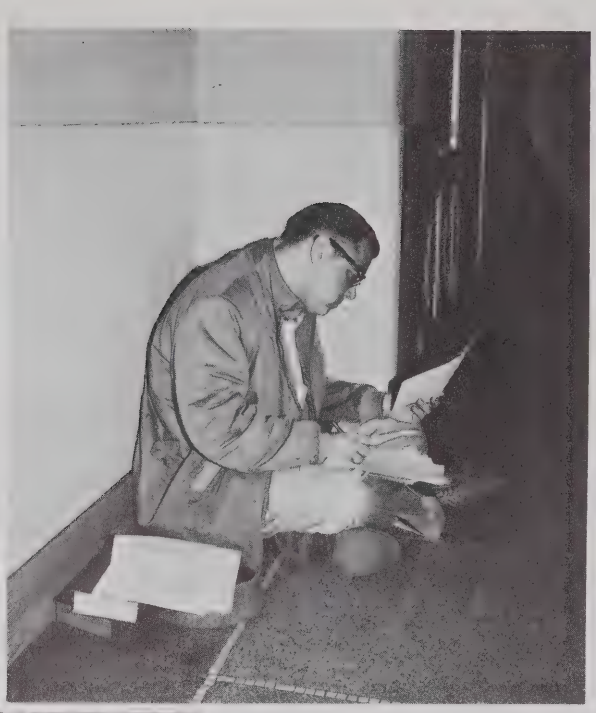

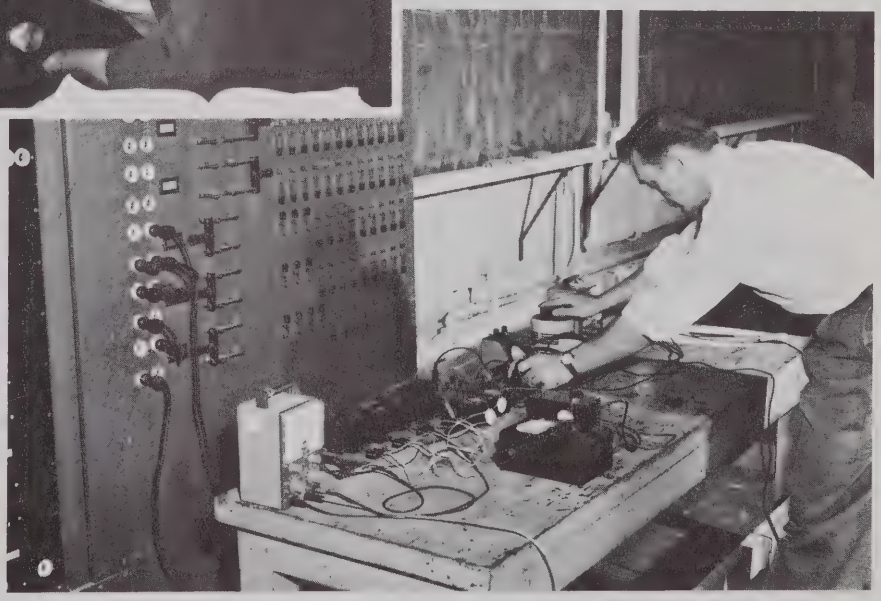

.....Thinking

THE ACTIVE BODY...

. . . . . Relaxing

The Student Union

Dave Frankhart, Night Manager Of The Student Union, Relaxes With Sue Tennenhouse.

The Fall Festival

Having Fun . . . . . .

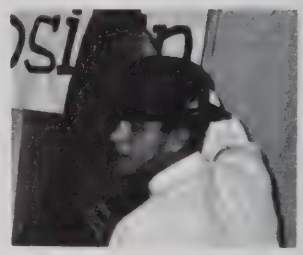

Tau Kappa Delta Booth

Alpha Gam Booth

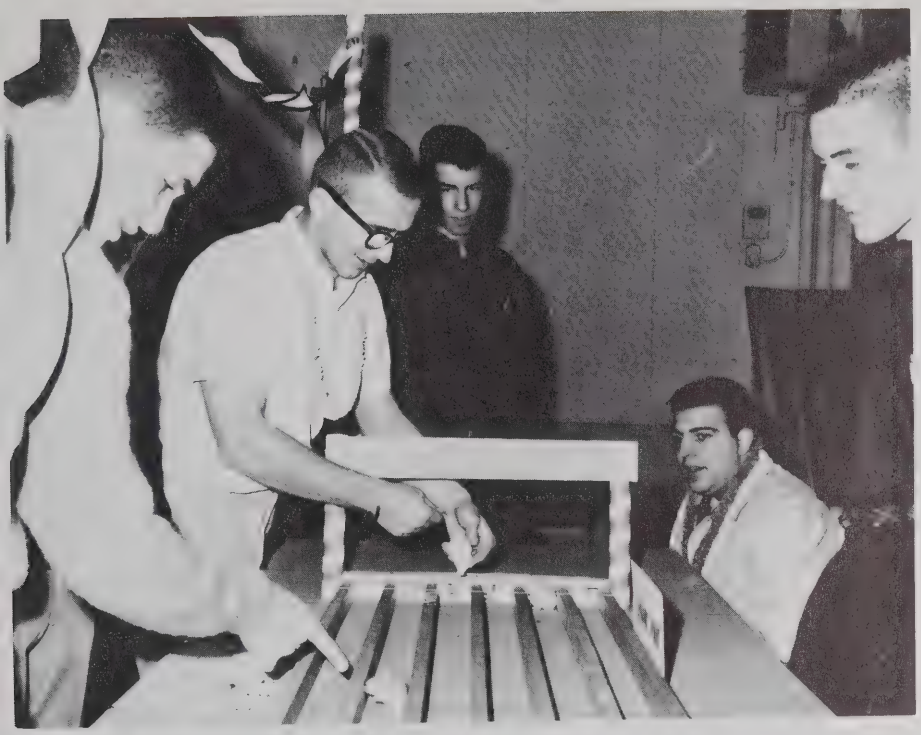

Money Flowed Like Water At The Mens' Union Booth . . . . . .

At The Psychology Club Booth:

Get Ready . . . . . .Wham!

Yeah . . . . .!

1, 2, 3, and . . . . .!

But Hilda, I'm Stuck . . . . .!

It's Easy, All you Do is. . . . .!

The Jazz Concert

The Queens And Their Escorts

Last Minute Check

The Queen And Her Escort, Don MacDougall

Fall Festival Queen, Susann Kenna

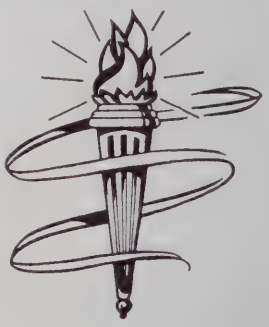

The Queen And Friends

The Queens

Helping . . . . . .

A. G. U. Charity Car Wash

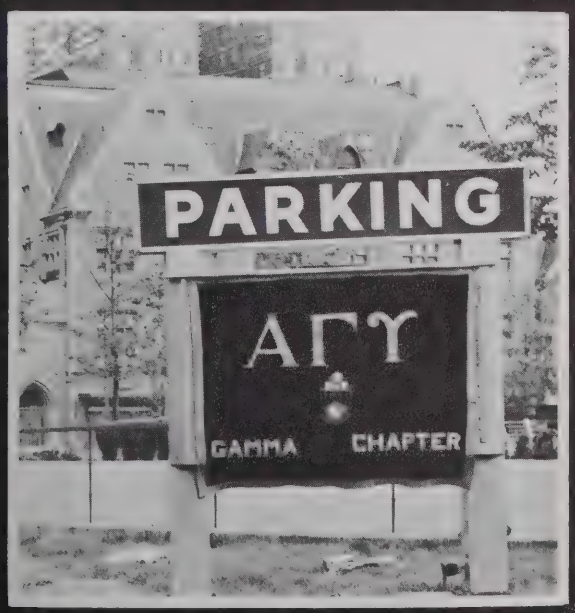

Alpha Gam Christmas Party For Orphaned Children

Demonstrating . . . . .

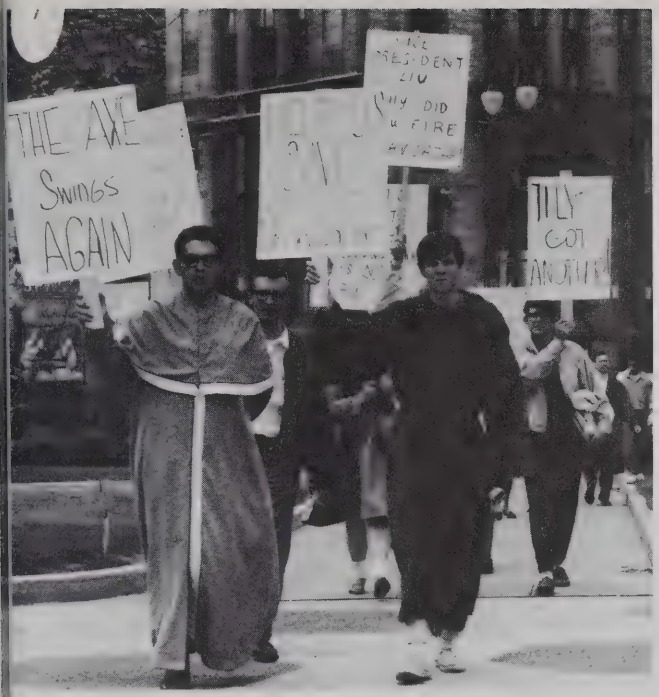

Doing Things . . . . . .

Little Man With A Big Problem.

Russ Yaquinto, Ping-Pong Champ.

Fraternity Pledges Serving Their Masters.

Bill Smith, Beatnik Candidate For President, Talks To Students.

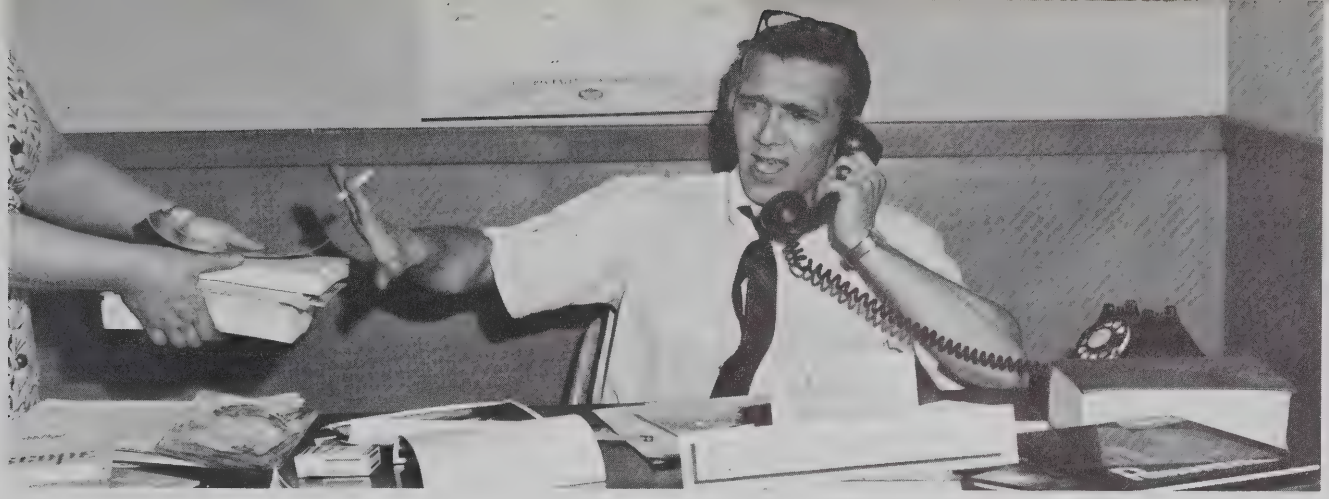

Hold The Press. . . . .!

Peace Rally In The Student Union

Relaxing. . . . .

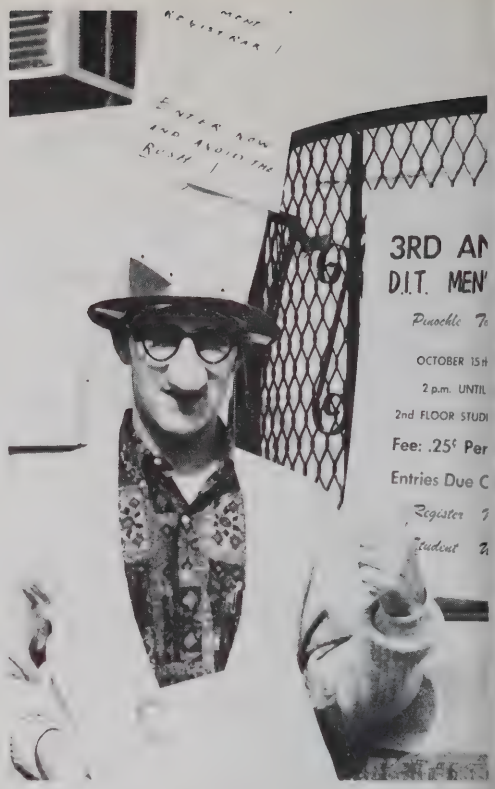

Baker Hopp, Inc.
Insurance
See
Dave Hopp
13930 E. Jefferson
VA 2-2810

Mens' Union Dances

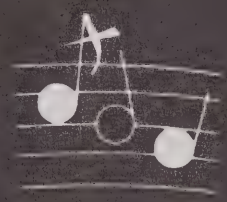

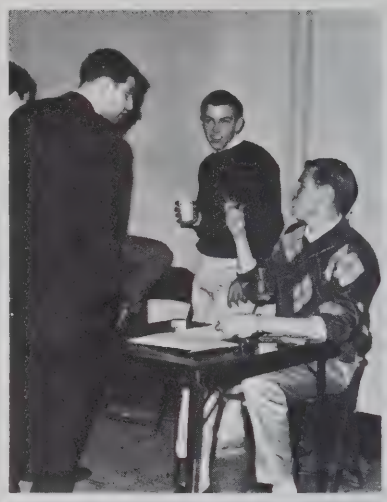

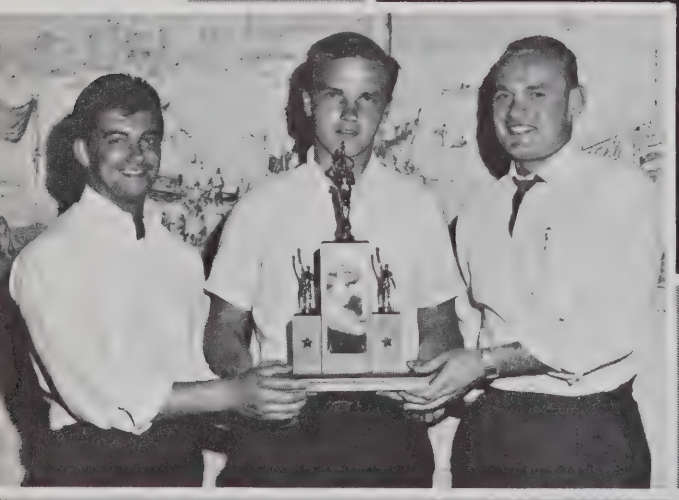

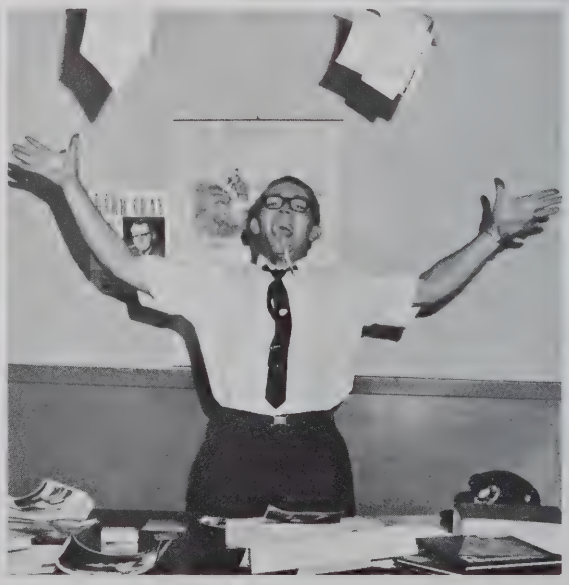

It's All Finished. . . . . !

Some Of Our Coeds . . . .

The Smiling Type. . .

The Pleasant Type. . .

The Carefree Type. . .

The Sweet Type. . . .

The Interesting Type. . . .

The Thinking Type. . . .

The Cheerful Type. . . .

And The Good Old College Coed Type.

The Trustees,

Faculty, and Graduating Class

of

The Detroit Institute of Technology

announce

Commencement Exercises

Monday evening, June Seventeenth

Nineteen hundred and sixty-three

at eight-fifteen o'clock

Ford Auditorium

Detroit

LOOKING INTO THE FUTURE

Ousted Dit Professors Protesting.

The Faculty.
The General Motors Choir In The Background.

The Trustees.

Dr. Dewey F. Barich And Dr. Clarence B. Hilberry

Dr. Clarence B. Hilberry, President Of Wayne State University, The Guest Speaker.

W. E. Fish, Trustee, Receives The Honorary Dr. Of Bus. Adm. Degree From Pres. Barich.

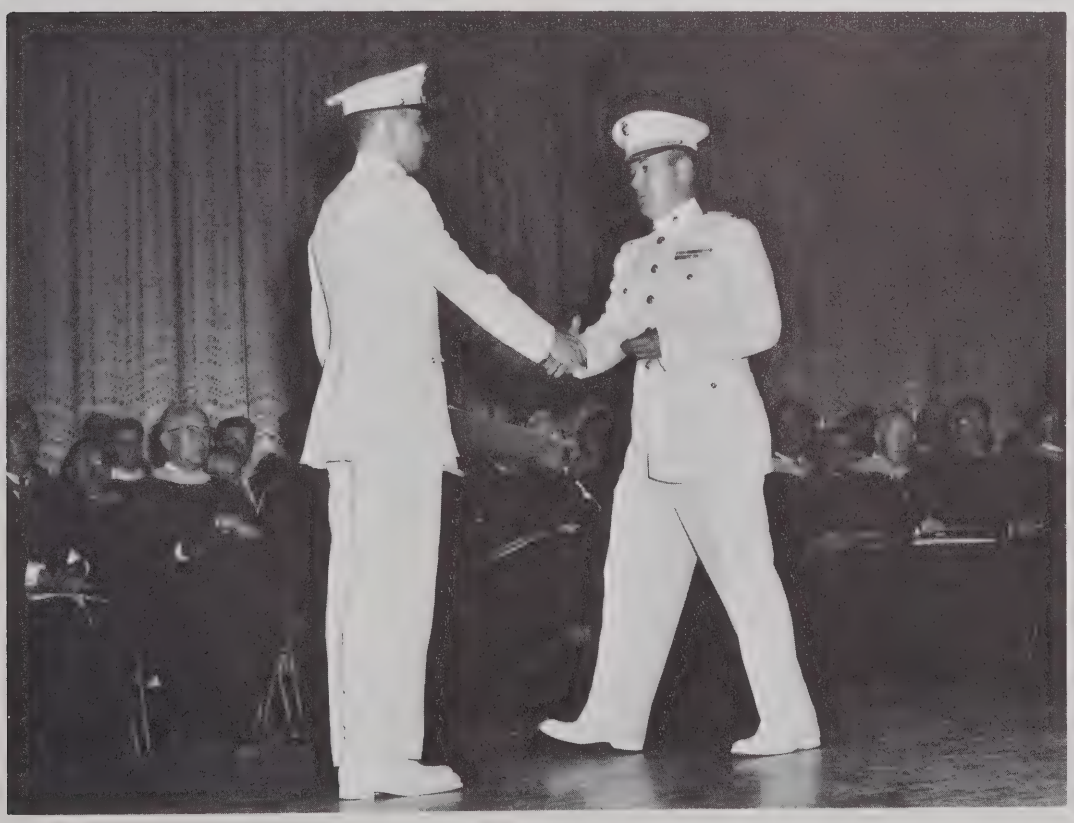

Peter Moga (Left), Senior Class President, Receives His Commission In The Marine Corps From Capt. Walter Hauck.

Friends And Relatives

. . . The Whole World In Their Hands.

STEAKS
CHOPS
ADAMS GRILL
CREAM
WAFFLES

HUDSON'S

EDWARDS
BROTHERS
ANN ARBOR
MICHIGAN